ON TODAY'S EDITORIAL PAGE
53 Years Overdue in Illinois: *Editorial.*
The Board Kicks It Around: *Editorial.*
A Time to Build: *Mirror of Public Opinion.*

ST. LOUIS POST-DISPATCH

FINAL

Vol. 76, No. 188. (76th Year) ST. LOUIS, SATURDAY, JULY 10, 1954 —18 PAGES PRICE 5 CENTS

SHOWBOAT OWNER SAYS HE PAID TO GET BILL PASSED

Menke Claims He Gave $350 to Downtown 'Business Man' to Obtain Approval for Electric Cable.

CRAFT IS TIED UP IN OLIVER'S WARD

Operator Asserts He Turned Down $500 Demand — Aldermen to Meet Monday on Indicted Member.

Inquiry Figure

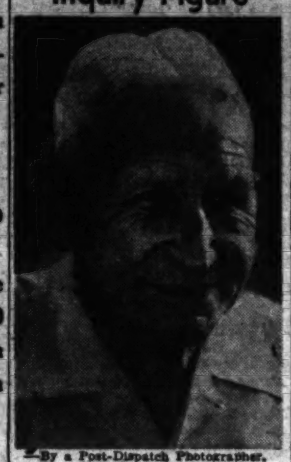

By a Post-Dispatch Photographer.
CAPT. J. W. MENKE

A $350 payment made by Capt. J. W. (Bill) Menke in an effort to obtain passage of an ordinance permitting installation of an electric cable to his Golden Rod Showboat is under inquiry by the circuit court grand jury, it was learned today.

His showboat is kept at the foot of Locust street, which is in the Sixth ward of Alderman Ben Oliver, who is charged in two indictments with soliciting bribes.

The Board of Aldermen will have a special meeting Monday to consider what action to take in regard to Oliver because of the charges against him. The board may expel him or take other disciplinary action.

Tells of Paying $350.

Menke told the Post-Dispatch he paid the $350 to a "downtown business man," whom Circuit Attorney Edward L. Dowd has been seeking to locate to question about the payment. The man has been reported out of the city "on vacation" since Dowd sent for him almost two weeks ago.

Attempts were being made by Menke to obtain permission to install a power line to his showboat and an ordinance to grant him an easement across the levee for the purpose was introduced in the Board of Aldermen in 1952, Dowd's inquiry disclosed.

However, Menke, despite assistance of an attorney he retained, was unable to get the permit.

The showboat operator told the Post-Dispatch he was then approached by the "business man," whom he had known for 10 years but had not seen in four, and was told by him: "I heard some people at City Hall talking and they said they were going to shut off your lights."

Menke then said the man offered to see what he could do in helping to get the power-line nection for the showboat.

'Used to Shakedown."

"Several days later he called and said, "It will cost you $500 to get your lights," Menke related, adding: "I was used to this shakedown, because it had happened in Pittsburgh and in Memphis, but never before in St. Louis."

The river captain refused to pay $500, but offered $250. A short time later the "business man" called back and said: "You can have your lights for $350."

Menke agreed, but said he would not make payment until the power line actually was installed. The line was put in soon thereafter, an the $350 was paid to the contact man in early September 1952, he said.

City Hall records show that Oliver introduced the bill for Menke's power line permit May 19, 1952. It was passed by the board the following June 20 and signed into ordinance by the Mayor eight days later.

The next month Menke ap-
Continued on Page 8, Column 2.

FORMER CONVICT KILLED, WIFE IS SHOT IN HOME

Woman Unconscious From Bullet Wounds — Neighbors Hear Raised Voices.

Harry Gibson, an ex-convict, was shot to death and his wife, Julia, was found unconscious from bullet wounds today in their apartment at 1605 Missouri avenue.

Neighbors told police they heard voices raised in dispute in the Gibsons' basement apartment about 10:30 o'clock last night. An hour later, what sounded like shots were heard, but the noise was dismissed as automobile backfire.

The landlady, Mrs. Fairy B. Hickman, entered the apartment at 7 o'clock this morning. She found Gibson's body in a chair and his wife lying on the floor, a .45-caliber revolver at her feet.

Three bullets had been fired from the revolver. Gibson had been shot once in the head, and his wife had two wounds in the head.

Mrs. Gibson, who is 44 years old, was taken to City Hospital in serious condition.

Gibson, a 43-year-old sheet metalworker, was shot as he sat, his feet propped on a chair, beside a table on which there were sandwiches and cans of beer. He had lived alone in the apartment for several months before his wife joined him two weeks ago.

Police reported the Gibsons had engaged in frequent altercations. Last Oct. 24, when they lived in the 900 block of Bremen avenue, they were arrested on cross-charges of peace disturbance after a fight which sent Mrs. Gibson to a hospital for treatment of a head injury.

The charges later were dropped, as were peace disturbance charges filed following an altercation on Feb. 28, 1953.

Police reported that Gibson, arrested in 1933 for a series of holdups, was sentenced to serve 10 years on pleading guilty to two robbery charges.

FLOOD STALLS AMBULANCE, HELICOPTER ACTS AS STORK

Aircraft Rushes Woman to Hospital In Time for Delivery of Baby.

PASSAU, Germany, July 10 (AP)—The stork didn't even get its feet wet when floods stalled an ambulance taking a pregnant German woman to a Passau hospital, the United States Army reported today.

An army helicopter rescue team—Warrant Officers Ben C. Reid of Waterboro, S. C., and Lewis H. Hunke, Quincy, Ill.—were right on hand.

They put their 'copter down, then swooped off to the hospital with the woman. Shortly after her arrival her child was born, and both are reported doing nicely.

OAK RIDGE ATOM STRIKERS RETURN; PACT REJECTED AT PADUCAH PLANT

Lack of Time to Study Terms Given as Cause for Turndown in Kentucky — U.S. Report Filed on Dispute.

OAK RIDGE, Tenn., July 10 (UP)—A strike of 3500 CIO atomic production workers was called off here today, but 1000 others at Paducah, Ky., voted "almost unanimously" to reject settlement proposals drawn up by the Government, and union and management negotiators.

About 850 strikers jammed a meeting at Oak Ridge last night and decided to go back to work on the theory that they will have a better bargaining position on a new contract if they do not wait for a federal injunction forcing them back on the job.

The first day shift at 8 a.m. was staffed normally.

Thomas Fee, international CIO representative, said the workers at the Paducah atomic plant voted down the proposed settlement "almost unanimously."

Possible Cause of Rejection.

Fee said the speed with which the vote was taken on the proposals reached yesterday in Washington may have been responsible for the rejection. The proposed settlement was drawn in meetings between Secretary of Labor James P. Mitchell, CIO President Walter Reuther, officials of the striking union and members of President Eisenhower's Atomic Energy Labor Relations Board.

Fee called for additional time so that voters at Paducah can study the proposals and take another vote, "possibly Monday."

In Washington, the President received an Emergency Board report on the dispute today. It clears the way for seeking a Taft-Hartley strike-halting injunction if one is needed. Secretary Mitchell accompanied the board members to the White House to discuss the wage dispute with the President. They declined to say in advance of their meeting with the President what the report contained.

The President temporarily postponed a decision on whether to get a Taft-Hartley injunction.

Mitchell Praises Workers.

In announcing the noon meeting, Mitchell commended the CIO workers at Oak Ridge for their "quick willingness to return to work," saying they showed a "real understanding of the great importance of their work to the national welfare—indeed, to the national safety.

He also commended AFL Atomic Trades Council workers who are involved in the wage dispute at Oak Ridge but did not strike.

Elwood Swisher, president of the striking CIO Gas, Coke and Chemical Workers' Union, asked voters at Oak Ridge to accept the proposals, which they did.

After the meetings in Washington, Swisher flew to Oak Ridge to submit the proposals to the workers and union Vice President Joseph Joy went to Paducah.

Swisher told the workers: "You are going to have to go back to work in less than 12 hours. You can either go back voluntarily, which I recommend, or by Taft-Hartley injunction—by being clubbed back by the very Government you work for."

Hopes for Other Gains.

Mitchell's plan held out no hope for the workers to get more than a 6-cent hourly wage boost recommended several weeks ago by President Eisenhower's atomic labor panel. But it did promise a broad opportunity for labor unions to work out with the AEC improvements in housing, health and community facilities and in labor rejations generally with all AEC contractors.

Mitchell's proposal apparently contemplated that the 4500 strikers—3500 at Oak Ridge and 1000 at Paducah—would either take the 6-cent pay hike or try to get a greater increase in continued collective bargaining after returning to work.

Fee said Joy arrived at Paducah about 10 o'clock last night and the settlement proposals were turned over to a six-mem-

Continued on Page 8, Column 1.

U.S.-to-Hawaii Raft Carrying 5 Drifts Wrong Way, Loses Mile

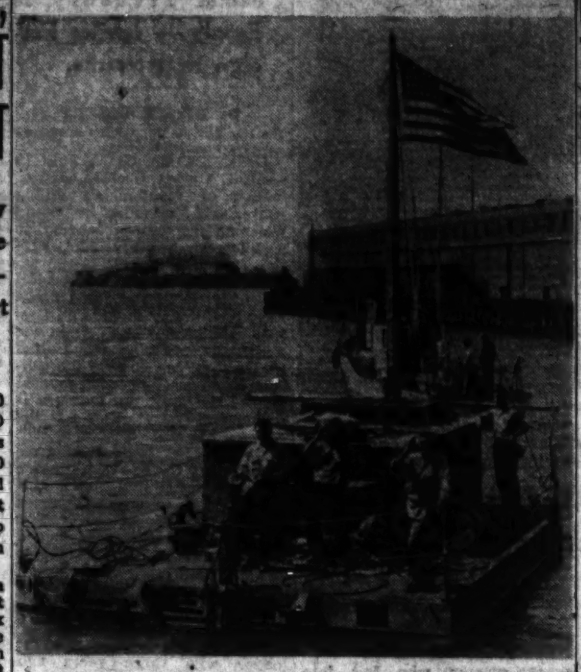

—Associated Press Wirephoto.
The raft Lehi being towed out of San Francisco Bay yesterday at start of drift trip to Hawaii. The island prison of Alcatraz is at left background.

No Food or Water on Craft—Crew Hopes to Live Off Sea on Long Voyage.

SAN FRANCISCO, July 10 (UP)—The wooden raft Lehi, on which five adventurous mariners hope to float 2200 miles to Honolulu, was sighted today one mile closer to its home port than when last seen.

The captain of the troop transport Gen. Edwin B. Patrick said he saw the little yellow raft as he was approaching San Francisco. The skipper said the Lehi was six miles east of the Farallone islands which lie 25 miles off the California coast near San Francisco.

A rough estimate of the Lehi's position would put the six-sided 16x32 wooden raft 19 miles west of San Francisco, or one mile east of where it was seen last night.

After being towed out of the Golden Gate by a fishing boat yesterday, the Lehi was turned loose and left on its own to finish the 2200-mile voyage to Hawaii. The raft carried no food or water on the trip.

The expedition leader, De Vere Baker, 38-year-old Mormon elder, estimated the trip would take six weeks. The members of the amateur crew plan to live on what fish and plankton (minute sea life) they catch and water from a Navy portable distillery. If all goes well the Lehi will drift southward until it picks up the current off the Mexican coast, which Baker expects to carry it to Hawaii.

Baker's sailing plans have been plagued with financial attachments since the bright yellow craft was launched some three weeks ago. The expedition left suddenly and without fanfare to forestall any further delay.

The last and largest lien of $2636 was paid off by Baker at a dockside ceremony yesterday just before the raft sailed.

Keith Pope, former newspaper man of Alameda, Calif., said the money for bills came from "a nice person," but refused to identify the ship's benefactor.

Baker and his crew made such haste putting to sea they neglected to install the cabin door. Radio equipment to be used for daily progress reports was still strewn around the deck.

Ham radio operators in the San Francisco bay area said they had heard nothing from the raft. One operator, William Cryer of Oakland, said the "ship's" frequency would not pick up at night anyway.

Coast Guard officials said the Lehi "is on its own. We have made no contact and are not particularly interested."

Baker said the trip was a test run for a much longer voyage. He eventually hopes to float the raft from Israel to Central America.

If this trip is successful, Baker said, he wants to prove a passage in the book of Mormon which describes how a Jewish priest named Lehi led a party on a raft from the Holy Land to Central America in 600 B.C.

Baker said the trips are purely scientific, and to prove his point, even refused a small bag of peanuts his wife ordered for him before the boat sailed.

The Lehi was built by Baker and his friends out of redwood timbers and planks salvaged from torn-down buildings on the Treasure Island site of the 1949 San Francisco International Exposition. On the tiny platform is a box-like cabin also built of salvaged planks.

MAN, 83, IN AUTO, GOES OVER 150-FT. CLIFF, ISN'T HURT

LOS ANGELES, July 10 (AP)—Clayton Johnson rode his old sedan over a 150-foot cliff and lived to become an optimist.

"I'll probably live to be 100," he quipped, "if I quit driving."

Johnson is 83 years old. He pulled off a road high in Griffith, Park yesterday to enjoy the scenery.

"Guess I dozed off," he told an ambulance crew who rescued him. "First thing I knew I was at the bottom of this canyon."

The crew didn't reach him at the bottom of the canyon. Johnson climbed back up the mountainside and flagged a motorist, who telephoned for help.

"I didn't even get a scratch," Johnson mused.

GOES THREE DAYS WITH BULLET IN HEAD, IS ARRESTED

NEW YORK, July 10 (AP)—It took Brooklyn handyman Roman Hilewetz a year to fashion a revolver from scrap metal.

Last Tuesday he finished it, inserted a bullet and pulled the trigger. The weapon fired and, when he came to, he had a bullet in his head.

Fearing he would get into trouble, Hilewetz, 64 years old, did not appeal for medical aid until yesterday. An examination disclosed that the bullet entered the temple but slid under the skin to a point over the right eye. Hilewetz was taken to a hospital and the bullet removed. He is in good condition.

Hilewetz's fears were right—he did get into trouble. He was arrested on a charge of violating the Sullivan (anti-weapons) law.

48,000 BOTTLES OF BOGUS SCOTCH BEING SMASHED

The New York Herald Tribune-Post-Dispatch Special Dispatch.

NEW YORK, July 10—Four workmen began destroying yesterday, bottle by bottle, 4000 cases of 86 proof "Scotch" whisky which has been stored since 1946 in the foreign trade zone on Staten island.

The whisky, produced in the Virgin islands, is not very good. It tastes something like moonshine and smells faintly like rum.

As the workmen tossed bottle after bottle on a pile of shattered glass just outside the pier, Sixten Peterson, superintendent of the free zone, explained that the importer had given up trying to sell the stuff and was tired of paying storage. The two-day destruction job will cost the importer $800.

The whisky bears the classy name of Lord Hastings and in the bottles looks quite acceptable. The name of the importer was not disclosed.

ST. LOUIS VOTERS HAVE LAST CHANCE TODAY TO REGISTER FOR PRIMARY

Today is the last day for registration of voters in St. Louis before the Aug. 3 primary election. The office of the Board of Election Commissioners, 208 South Twelfth boulevard, will remain open until 5 p.m. to afford new voters an opportunity to register.

Persons already registered, but who have moved since the last election, may transfer their registrations either by visiting the election office today, or by mail. Mailed requests for transfers of registration must bear the signature of the voter and the old and new addresses. Such requests postmarked *before* midnight today will be accepted.

Voters who move after today may transfer their registrations by visiting the election office on or before July 24.

PEOPLE FLEEING FROM HANOI BY THE HUNDREDS AS REDS CLOSE IN

Airline Booked Solidly Until July 27, Rich Hiring Cabs—French Lose 4 More Delta Outposts.

By LOUIS GUILBERT

HANOI, Indochina, July 10 (UP)—Communist troops pressed closer to Hanoi today and the civilian population began fleeing by the hundreds.

Window panes trembled from the shock waves of French artillery booming outside the city.

There were reports that Supreme Commander Gen. Paul Ely had ordered an airlift to evacuate the 6000 French citizens still in the capital. (These reports were unconfirmed. The Associated Press, in a dispatch from Saigon, quoted French sources as saying any plan to evacuate Hanoi civilians depends on whether current peace negotiations succeed or fail.)

Air Viet Nam, Indochinese airline, posted notices outside its Hanoi office announcing that all reservations had been taken for flights to Saigon until July 27 and no more tickets would be sold.

Rich Hire Taxicabs.

Hundreds fled to Haiphong, the Gulf of Tonkin port of entry for American supplies. Rich Indochinese hired every available taxicab and loaded them with household goods for the trip to the port city 88 miles east of Hanoi.

The French command announced loss of four more outposts guarding a road to Hanoi, despite heavy air attacks by United States built B-26 bombers attempting to bolster Viet Namese defenders.

The positions were near Vinh Yen, 25 miles northwest of Hanoi astride Colonial Route 2, the northwest delta's biggest artery. The road has been cut repeatedly by the Reds in the last week.

Fighting Close to City.

In fighting only six miles from Hanoi, to the southwest, the French announced defending forces killed more than 100 Communist rebels.

There was no panic but the roar of the artillery echoed through the street and the first barbed-wire entanglements appeared within the city limits.

British authorities made plans to summon Royal Air Force planes from Singapore to evacuate British citizens, informed sources said.

(In Washington, the State Department announced that Turner C. Cameron Jr., United States consul at Hanoi, has advised the new non-official Americans in the area to leave. The department said it believed there were only three such Americans in the Hanoi area. It said Cameron took the step on his own initiative "because of the deteriorating security conditions in the delta area."

The department emphasized that no full-scale evacuation of American citizens has yet been ordered by Cameron.)

At Trung Gia, to the north of the capital, French and Communist negotiators continued to work on a cease-fire. Sources close to Vietnamese Premier Ngo Dinh Diem said, however, that any decisions taken at cease-fire talks at Trung Gia north of Hanoi would not be binding on his government.

'Progress' Reported.

Despite Diem's attitude, French sources said the talks were "making progress."

Immediate problems of life at Hanoi were becoming more acute daily as refugees from the abandoned southern sector continued to pour in.

Informed sources said American residents of Hanoi, with the possible exception of consular personnel, likely will be flown soon to Tourane, on the east coast south of Hanoi where American technicians maintain an air force base for the French Union forces.

The Chinese Nationalist consulate was reported to have booked flights for the several hundred anti-Communist Chi-

Continued on Page 2, Column 2.

DOG TRAVELS 67 MILES IN 8 WEEKS TO GET HOME

KIRKLAND LAKE, Ont., July 10 (AP)—It took a Pomeranian dog eight weeks, but it traveled 67 miles through rugged northern Ontario bush to come home.

The dog's owner, Mrs. Willis Coupland, left it with a grandson in Matheson, Ont., last May. Two weeks later Blondie, the dog, disappeared. It finally returned home with sore feet and dishevelled fur.

"If it likes living here that much he is more than welcome to stay," said Mrs. Coupland.

COMMITTEE OK'S MODIFIED STAND ON CHINA IN U.N.

Proposal Calls on Eisenhower to Outline New Course of Action by Congress if Seat Is Given to Reds.

KNOWLAND TONES DOWN HIS STAND

G.O.P. Leader Says, However, He Will Fight to Take U.S. Out of World Body if Peiping Gets In.

WASHINGTON, July 10 (AP)—The Senate Foreign Relations Committee today approved a proposal calling on President Eisenhower to outline a new course of action by Congress if the United Nations gives Red China a seat.

The provision, written into the multi-billion dollar foreign aid bill, was offered by Senator William F. Knowland of California, the Republican majority leader.

It is a toned-down version of his original proposal that the United States serve notice on the U.N. that it would walk out if Red China walks in. The amendment also restates congressional opposition to membership for the Chinese Communists in the world body.

Restriction on Aid.

The committee also voted tentatively to choke off the flow of foreign aid to France and Italy next Dec. 31, unless they ratify by then the European Defense Community Plan or some acceptable alternative.

Senator H. Alexander Smith (Rep., New Jersey, the committee's acting chairman, said the language of this provision is tougher than that already written into the foreign aid bill by the House because it would cut in half the delivery of goods on order—"in the pipeline" as he phrased it.

The committee, in another action, voted to give President Eisenhower authority to reallocate $800,000,000 of proposed support for the Indochina war if the fighting ceases there.

Announcing the committee action on his amendment, Knowland said he has not swerved "one iota" from his announced intention to fight to take this country out of the U.N. if the Chinese Reds gain membership there.

Cites Eisenhower, Dulles.

Knowland told reporters he believes "President Eisenhower and Secretary of State John Foster Dulles have both spelled out reasons why the Chinese Communists should not come into the U.N." and he believes their words may have been strong enough to block the Reds.

But, Knowland reaffirmed his determination to resign as majority leader and lead the fight to pull this country and United States financial support away from U.N. if the Reds are admitted, declaring "I would do precisely what I said."

Earlier this week, apparently under urging from the White House, Knowland offered a softened amendment to the aid bill which would simply reassert United States opposition to seating of the Reds, and "request" Mr. Eisenhower to make recommendations to Congress if the Reds are voted in over United States objections.

Knowland said his modified amendment had been approved without a single "No" vote and without change, by a majority of the committee members. He said he did not know exactly how many "Yes" votes were cast but that they represented a majority.

Text of Amendment.

The amendment reads:

"(A) Congress hereby reiterates its opposition to the seating in the United Nations of the Communist China regime as the representative of China.

"(B) In the event of the seating of representatives of the Chinese Communist regime in the Security Council, or General Assembly of the United Nations, the President is requested to inform the Congress insofar as is compatible with the requirements of national security, of the implications of this action upon the foreign policy of the United States, and our foreign relationships, including that created by membership in the United Nations, together with any recommendations which he may have with respect to the matter."

Knowland said he thinks Mr. Eisenhower "has made it clear" that he also believes a reappraisal would have to be made if the Reds came into the U. N.

But, the Senator emphasized his original position on the matter has not weakened. A reporter asked whether Knowland is moving "counter to Eisenhower."

"No, sir," the G.O.P. leader replied.

Votes to Cut Aid.

The committee held an unusual Saturday session to continue work on the foreign aid

Continued on Page 2, Column 6.

U.S. TELLS FRANCE IT WON'T SEND TRAINING MISSION TO INDOCHINA

The New York Herald Tribune-Post-Dispatch Special Radio.

PARIS, July 10.

IN a further blow to France's weakening hold on the Indochina situation, the United States has informed the French government that it is no longer interested in undertaking a training program for Viet Nam native troops, it was learned yesterday.

The French have been told that there will be no training mission despite strong urging from American officials in Indochina that there was still time to recapture the psychological initiative if action were taken.

RUSSIA ASKS IRAN ABOUT REPORT OF WEST BLOC ROLE

Note Says Attention Has Been Drawn to Talks Between U.S. Envoy, Zahedi.

LONDON, July 10 (AP)—Russia has sent a note to Iran questioning the Tehran government on reports it may take part in Western defense measures in the Middle East.

The Moscow radio announced yesterday that the note was delivered Thursday to the Iranian Foreign Ministry, which had promised to study it.

The Soviets said they "would like to receive from the Persian (Iranian) government appropriate explanations" of press reports that the United States and other countries were trying to draw Iran into a military bloc based on the recent Turkish-Pakistan alliance.

In particular, the note said, Soviet attention had been drawn to reports of negotiations in Tehran between United States Ambassador Loy Henderson and Iranian Premier Gen. Fazollah Zahedi. "Allegedly there were given on behalf of Persia certain assurances concerning participation of Persia in the military measures of the United States in the Near and Middle East," according to the Soviet note.

Russia told Iran it was making inquiries in connection with Iran's obligations under a 1927 Soviet-Iranian treaty on guarantees and neutrality.

DETACHED PATIO RULED INELIGIBLE FOR FHA LOAN

WASHINGTON, July 10 (AP)—The Federal Housing Administration announced yesterday it has stricken detached patios from the list of things it will insure as home improvements or additions.

"Luxury patios have gone the way of barbecue pits and dog kennels in becoming ineligible for FHA-insured home modernization and improvement loans," the announcement said.

FHA recently made known it would no longer insure frills which do not "contribute to basic livability" of the home. Insurance of items criticized as luxuries has been a point in the current Senate investigation of FHA affairs.

FHA said it will insure loans on patios only if they are "permanently attached," affixed to an existing structure and covered by a roof."

Helicopter Joins Traffic Jam.

SPARTANBURG, S.C., July 10 (AP)—Traffic came from all directions yesterday to cause a jam here. The final touch was a Navy helicopter which was caught in a thunderstorm and landed in the middle of an intersection. The pilot said he couldn't see in the storm.

Ex-Marine, in U.S. for 62 Years, Faces Deportation as Alien

CLEVELAND, July 10 (AP)—In 1892 a 7-year-old German boy was brought to this country by an uncle who had adopted him after his parents died. In the 62 years since then he has married, served in the Marines and worked at several jobs.

Yesterday, 69-year-old Otto Adolph Fuerst was arrested for deportation to Germany because he has not registered as an alien. He was released on $500 bond and will get a hearing later.

The Immigration and Naturalization Service has charged Fuerst with failure to register as an alien in 1951, 1952, 1953 and 1954, although he knew this was required.

In 1944, records show, Fuerst was picked up as an enemy alien with hundreds of other Germans and Italians. He filed an application for citizenship in 1948, and presumably that is still pending.

From 1903 to 1907 he served in the Marine Corps, but allegedly signed under a neighbor's name. A former railroader and steel mill inspector, he has lived with his wife since 1932 in a Shaker Heights apartment where he is custodian.

Back to 90s

Forecast for St. Louis and vicinity: Partly cloudy and continued hot tonight and tomorrow with likelihood of occasional thundershowers; low temperature tomorrow morning in the low 70s, high in the afternoon in the middle 90s.

TEMPERATURES

1 a.m.	76
2 a.m.	75
3 a.m.	73
4 a.m.	72
5 a.m.	72
6 a.m.	71
7 a.m.	71
8 a.m.	77
9 a.m.	77
10 a.m.	80
11 a.m.	79
12 noon	83
1 p.m.	83
2 p.m.	*83

*Unofficial.

Normal maximum this date 89; normal minimum 71.

Yesterday's high 92 at 6 p.m.; low 83 at 6 a.m.

(All weather data, including forecasts and temperatures, supplied by U. S. Weather Bureau.)

Pollen count 24 hours to 9 a.m.: Molds, 47; ragweed, 2; grass-free. 3. Relative humidity; 40 per cent at noon.

Rainfall to date, 13.16 inches; normal, 20.74.

Missouri-Illinois forecasts and weather in other cities. Page 2A, Col. 1.

Weather map, Page 6A.

Sunset, 8:28 p.m.; sunrise (tomorrow), 5:45 a.m.

Stage of the Mississippi at St. Louis, 11.06 feet, a fall of 0.4; the Missouri at St. Charles, 11.6 feet, a fall of 0.2.

Cuts Off Water as Town Votes Own Plant; Drouth Lasts Day

SMITTTON, Mo., July 10 (AP)—The residents of Smithton (population 339) are getting water again today after a man-made drouth of more than 24 hours.

Stanley E. Bremer, private owner of the water system, cut it off Thursday after the citizens had voted 153 to 6 in favor of a $60,000 bond issue for a new municipal water system.

The City Council immediately hired an attorney from Sedalia, the county seat, 10 miles away, who obtained a cease-and-desist order from the State Public Service Commission. The order was served on Bremer at his farm home between Smithton and Sedalia and he turned the water on again late yesterday after Circuit Judge Dimmitt Hoffman of Sedalia had issued a temporary injunction against him.

Bremer would make no comment on the action of his company in cutting off the water.

At a meeting of the City Council, Mayor R. H. Ihrig announced the city would immediately notify engineering and bonding companies in order that a start can be made on the construction of a municipal plant.

Meanwhile the state commission has ordered Bremer to appear July 20 and explain why he had no franchise from the city and had been operating as a utility without authority from the state.

BRITAIN JOINS FRANCE IN ASKING DULLES TO GO BACK TO GENEVA

Appeals Made by Churchill, Eden During and After Washington Talks — U.S. Envoy in Charge.

LONDON, July 10 (UP) — Prime Minister Churchill and Foreign Secretary Anthony Eden today joined French Premier Mendes-France in asking that Secretary of State John Foster Dulles return to the Geneva conference on Indochina.

A British Foreign Office spokesman said Britain expressed the hope that Dulles would return both during and after the recent Washington talks with President Eisenhower and the Secretary of State.

France has asked that either Dulles or Under Secretary of State Walter Bedell Smith return to Geneva.

Both France and Britain feared that a visible break in Western solidarity would lead the Communists to increase their price for peace in Indochina.

Military Groups.

When Smith left the conference two weeks ago at the time affairs were turned over to military committees, the United States Ambassador to Czechoslovakia, U. Alexis Johnson, was left in charge of the American delegation.

Mendes-France booked a plane reservation for Geneva tonight. Communist Chinese Premier-Foreign Minister Chou En-lai left Peiping yesterday for Geneva, Soviet Foreign Minister V. M. Molotov already is there and Eden will arrive Monday.

Mendes-France met for three hours and 15 minutes with his cabinet before leaving Paris. He told it he had done "everything possible" to persuade the United States to play a full role at the final Geneva sessions. He is scheduled to meet Molotov tomorrow.

The cabinet, it was reported, agreed that since France no longer could hope for a military victory, the only alternative was to hold back the Communist forces at the most effective line possible.

Mendes-France defined this line as being as far north as possible in Viet Nam, arguing that behind this line, powerful forces could be built and economic and social stability attained to hold back the advance of Communism toward Thailand, Burma and the rest of Southeast Asia.

He has only 10 days left to make good his promise to find a way out of the Indochina war by July 20.

Dulles Departure.

Dulles left Geneva in mid-May and Bedell Smith took over as acting head of the United States delegation. Smith, Eden and Molotov left on June 19. Chou departed three days later.

The ministers instructed military representatives of both sides in Indochina to draft recommendations on an armistice but progress has been slow both at Geneva and at the scene of the hostilities in Indochina.

A spokesman for the Kingdom of Laos said at Geneva today Laotian and Vietminh military representatives have reached agreement here on the "principle that hostilities must stop," but have not advanced far beyond that point.

Cambodian delegate Sam Sary bluntly told the Communists his country would seek foreign military help if it felt its independence menaced.

The Cambodian statement, as reported by Western sources, was a notice to both sides that Cambodia still wants freedom to join the projected Southeast Asia pact. It was also a rebuff to Red proposals for the neutralization of Cambodia.

Red Chinese delegate Li Kenung said that the exclusion of foreign troops and bases from both Laos and Cambodia was an "essential condition" for settlement of the eight-year-long Indochinese conflict.

DULLES EXPECTED TO IGNORE PLEA

WASHINGTON, July 10 (AP) —Diplomatic officials indicated today that Secretary of State John Foster Dulles is inclined to turn a deaf ear to French urgings that he or Under Secretary Walter Bedell Smith return to Geneva.

However, though they said they regarded it as unlikely, these officials did not foreclose the possibility that Dulles might change his mind and fly back to Switzerland.

French Ambassador Henri Bonnet pressed his government's plea yesterday in a 30-minute conference with Dulles at the State Department. Afterward, Bonnet told newspaper men Dulles had not made a final decision.

It is understood Dulles is ready to disassociate the United States from any Munich-type agreement that may be reached at the final meeting to be attended by French Premier Mendes-France, British Foreign Secretary Anthony Eden, Chinese Red Foreign Minister Chou En-lai and Soviet Foreign Minister V. M. Molotov.

Even as the French urged Dulles to return to Geneva, the Secretary of State and Under Secretary Smith were busy exchanging views with top diplomats from Australia, New Zealand, Thailand and the Philippines about the American project for a Southeast Asia defense pact.

Indochina Bridge Blasted

—United Press Telephoto from French Army.

French soldiers of an engineer unit watch at a safe distance as they blow up a bridge on a major highway north of Nam Dinh, Indochina. Demolition was a part of the evacuation program in which French Union forces were regrouped in the Hanoi-Haiphong defense zone of the Red River delta.

PEOPLE FLEEING FROM HANOI AS REDS CLOSE IN

Continued From Page One.

nese who fear torture if captured by the Reds.

Of the 6000 French living in Hanoi, 4000 are women and children.

DANGER OF NATIVE UPRISING IN HANOI

By FORREST EDWARDS

HANOI, Indochina, July 10 (AP)—Fear and resentment are building a potentially explosive tension here because many believe they and their city are about to be handed over to the Communist-led Vietminh under a ceasefire agreement.

Thousands who lack money or a place to go are voicing resentment. As yet there is no real threat of a native uprising such as slaughtered hundreds of Europeans and Eurasians in December of 1946. Nor is there any real panic. But hundreds are leaving the city daily.

The French high command is acutely aware of the danger and is carefully avoiding anything that might be taken as an indication the French were preparing to leave.

Hundreds of natives are assigned repair work in areas where they are most likely to be seen—the airport, French military and civilian government buildings, downtown streets. Soldiers rewind barbed wire at entrances, communication posts and power transformer stations which have been wire encircled for months.

Painters are redecorating the building housing French and foreign correspondents.

But 700 to 1000 a day are applying for government travel control permits necessary to leave Hanoi.

French non-military government agencies and office are quietly moving their records and reports east to Haiphong and south to Saigon by plane.

Financially Hanoi is being hard hit.

Brokers say real estate and businesses, from sidewalk stalls to department stores and theaters, are being offered at half value and less—with no takers.

Automobiles cannot be sold at half what they brought two months ago. All business is on a strictly cash basis. Loans are impossible to get but prices remain high and there has been no break in the black market price for piastries.

HANOI EVACUATION DEPENDS ON TRUCE

SAIGON, Indochina, July 10 (AP)—The French high command said today any plan to evacuate civilians from Hanoi hinges on whether current peace negotiations succeed or fail.

A spokesman for Gen. Paul Ely said France's Indochina commander is holding off on any exacuation move until he learns whether an armistice is to be signed.

A peace-or-war decision is expected by July 20, the date Premier Mendes-France set as his deadline to achieve a truce or resign.

The spokesman denied that Ely had given orders before his departure from Hanoi that families of Frenchmen living in the north be evacuated to a safer place.

Ely, who held a series of conferences this week with military and civil leaders in the Tonkin delta, has returned to Saigon.

His information chief said rumors that he ordered the withdrawal of Hanoi's civilian population apparently were based on a brief conversation he had at the airport with a group of Hanoi business men. The spokesman gave this account of the conversation:

The business men asked Ely what should be done about their families. The general replied that until some decision was reached on the armistice he planned no evacuation. But, he added, if they felt worried, there was nothing to prevent them from moving their families elsewhere on their own initiative.

In the event that peace efforts failed, the spokesman said, it would seem more prudent to move out women and children. The same possibility might arise in the event that a peace settlement called for redistribution of troops, he added.

Vietminh rebel leader Ho Chi Minh has offered "leniency" to Viet Namese troops and French soldiers who go over to the Communists, the Peiping radio reported.

3 GOVERNORS URGE JAP, PEIPING TRADE

Needed for Economy, Officials Say After Tour in Far East.

WASHINGTON, July 10 (AP) Japan needs some trade with Red China to become economically self-supporting, say three Governors just back from a survey mission to the Far East for President Eisenhower.

The Governors' report, turned in to the White House yesterday, suggested that Japanese trade with China be "so restricted and so regulated that it will develop a program of self-subsistence for Japan and not build up Red China's war machine."

The written report was delivered in person by Gov. Dan Thornton of Colorado and Gov. John S. Fine of Pennsylvania. Gov. Allan Shivers of Texas, the third member of the mission to Japan and Korea, could not be at the White House, but Thornton and Fine said he concurred in the conclusions.

The Governors called for fast action on a "vastly expanded" attack warning system using radar and other devices, not only in this country, but in Okinawa, Japan, Korea, Guam, and other military outposts.

STEVENS IN TRIESTE DENIES ROLE FOR TROOP PULL-OUT

TRIESTE, July 10 (AP)—United States Army Secretary Robert Stevens told newspaper men yesterday his presence here "is absolutely not connected with a possible evacuation of United States forces in consequence of an imminent solution" of the Trieste problem.

He said he came here in the course of an inspection tour of United States Army installations in Europe. He declared he is "favorably impressed with the high morale and good health conditions" of United States troops in this section.

In Rome, Italian defense minister Paolo Emilio Taviani denied published reports than an Italian division has been mobilized and is ready to move into Zone A of the Trieste free territory when announcement of an agreement is issued.

CANADIAN JETS COLLIDE, ONE PILOT BELIEVED DEAD

NORTH BAY, Ont., July 10 (AP)—Two Royal Canadian Air Force jet planes collided in the air northeast of here today.

One pilot parachuted safely but the other was believed to have perished in flaming wreckage which fell near Four-Mile lake.

It was the second local jet crash in less than 12 hours. A Vampire jet crashed just after taking off from the R.C.A.F. station here last night, killing the pilot.

CHINA REDS FREE 9 BRITONS THEY SEIZED ON YACHT

HONG KONG, July 10 (AP)—Two British naval officers and seven seamen who fell into Chinese Communist hands aboard a sailing yacht June 1 were returned today to Hong Kong.

The nine men disappeared while sailing the 27-foot boat Elinor to Tolo harbor in the Hong Kong group of islands. A search for the boat was abandoned after about a week when it was learned the men were being held in China.

The Royal Navy said the nine crossed into Hong Kong at Lowu, a border town, accompanied by I. B. Trevor, a senior officer of the Colony government who went to Canton Thursday to escort them back.

Trevor said the Communists received him courteously, and arrangements for handing over the men went smoothly.

There was no indication whether the yacht would be returned.

LOYALTY BOARD GOES TO EUROPE TO HOLD HEARINGS

The New York Herald Tribune-Post-Dispatch Special Radio.

WASHINGTON, July 10—A special United States investigating board, which unanimously found there was "no doubt as to the loyalty" of Dr. Ralph J. Bunche, is now in Europe studying the cases of 39 other American employes of international organizations.

This is believed to be the first time a loyalty board has gone to Europe to conduct hearings in the cases of American citizens with derogatory information in their files.

In the past it has been customary for the employes involved to return to this country for investigation.

The International Organization Employes Loyalty Board sailed for Europe two weeks ago and is now in Paris. It is headed by Pierce Gerety, Connecticut lawyer.

3 EX-NAZIS IN COLOGNE SENTENCED FOR WAR CRIMES

COLOGNE, Germany, July 10 (AP)—Three former Nazi Gestapo officers were sentenced to prison yesterday for placing 13,000 Cologne Jews in concentration camps in East Germany and Czechoslovakia during the war. Only 300 of the 13,000 survived.

Dr. Emanuel Schaefer, former head of the Cologne Gestapo, was sentenced to one year; his successor, Franz Sprinz, three years, and Gestapo officer Kurt Matschke, two years.

The three were convicted of unlawfully depriving persons of their liberty. Sprinz and Matschke also were charged with participating in acts which eventually resulted in death. All pleaded that they were only following orders.

U.S. Soldiers Help Rescue Work In Disastrous Flood on Danube

VIENNA, July 10 (AP)—Disaster teams, aided by hundreds of American soldiers, worked today to rescue hundreds of families marooned by floods in Austria and southern Germany.

Thirteen persons were known to have perished in the rampaging waters and many are missing. In two days more than 20,000 persons have been evacuated from farms and villages flooded by the Danube and its tributaries.

Two big cities—Passau and Linz—were partly under water as a result of the worst flood in the rich Danube and Inn river valleys in 50 years.

At Passau, the flood waters have recahed the city center. A women's hospital is under water in Linz.

Many families spent the night on the roofs of their homes. In both Austria and Germany all available boats were mobilized by police, firemen, Red Cross workers and American troops. The U. S. Army expected to send in more helicopters during the day.

The floods were brought on by more than 70 hours rain and heavy snow falls in the Alps. Fed by continuing cloudbursts, the Danube and Inn rivers were still rising. Authorities at Passau said the Danube already was 24 feet above its normal level.

In Vienna, police and fire brigades were alerted as the Danube came within inches of flooding two miles of commercial docks.

Throughout Austria, thousands of summer motorists were cut off in villages and resorts as the floods surged over the highways.

At Linz the ground floor of the Hotel Weinzinger, occupied by American troops, was under water. In flood-isolated Neuhaus, efforts to reach six persons encamped on their roofs failed and police called for life boats.

A group of 25 volunteers building a sand bag dam near a railway bridge over the Danube were cut off by the rising waters and had to be rescued by police.

Between Linz and Vienna, the rising waters flooded villages of the picturesque Wachau—famed for its medieval castles and wine gardens. Many families had to be avacuated.

A huge landing stage for ferries swept down the Danube threatening to crash into two big bridges at Linz.

All bridge traffic between the north and south banks of the Danube at Linz was prohibited as the landing stage, ripped loose from its moorings 20 miles upstream, approached the Austrian city.

CASTILLO WOULD LIKE MILITARY PACT WITH U.S.

Leader Also Notes Guatemala Treasury Is Empty — Invites Foreign Investments.

By HOMER BIGART

The New York Herald Tribune-Post-Dispatch Special Radio.

GUATEMALA CITY, July 10 — Col. Carlos Castillo Armas, leader of Guatemala's ruling junta, said yesterday he would welcome discussions leading to a bilateral military pact with the United States.

In his first press interview since his election as junta president Wednesday night, Col. Castillo said he hoped to avoid the necessity of asking the United States for loans to tide the government over the crucial months ahead. However, the treasury is empty and Col. Castillo said the country has a $33,000,000 deficit.

He said he thought an arms pact similar to the arrangements made by the United States with several Latin-American countries would be "beneficial." The Guatemalan army lacks modern equipment and the air force is virtually non-existent.

Plans Indefinite.

Interviewed in the heavily-guarded house of Mario Sandoval, an anti-Communist student leader who three years ago helped him escape from prison, Col. Castillo said he was unable to set a target date for a return to constitutional government.

"As soon as the country returns to normal," was Col. Castillo's answer to the question of when he would step down. It is not yet possible to make definite plans, he added.

"I don't want to force the situation," he said. "I want to fulfill my duty and turn over the reins of government as soon as possible. Peace is my only aim."

A roundup of Communist leaders still at large and the nation's desperate financial plight are the biggest immediate problems, he said, adding, "there is not a penny in the treasury."

Noting that "the country's economy has been destroyed," Col. Castillo said the new regime would offer inducements to foreign capital and try to lure back capital estimated at $50,000,000 that has left the country.

"Foreign capital will be given full guarantees," he said. "We need foreign investments to help develop the country. Both capital and labor will receive full justice."

Col Castillo said his rebel force will be disbanded soon after a victory parade some time next week. He said his force is too large to be absorbed into the regular army.

Col. Castillo promised the restoration of civil liberties as soon as the Communists are rounded up. The punta has extended for 30 days the suspension of civil rights. Col. Castillo said the sole purpose of this was to "capture Communists" quickly.

He said Communists infiltration of Central America was not limited to Guatemala, but expressed confidence that Communism would never achieve a major conquest there.

Names Police Chief.

Col. Castillo, in his first important appointment, named his close friend, Col. Miguel Mendoza as chief of the national police. Col. Mendoza, who was Col. Castillo's chief aide in the brief rebellion, succeeds Col. Ruben Gonzales Sigul. Both men are strongly anti-Communist.

In a purge of the diplomatic the ambassador to Washington, Alfredo Chocano; the United Nations ambassador, Eduardo Castillo Arriola, and the ambassador to Bolivia, Elton Martinez.

The government of Venezuela, meanwhile, granted diplomatic recognition to the new regime. It was the eleventh nation to do so.

The government remained silent on a request from the Mexican embassy for safe conduct out of the country for ex-president Jacobo Arbenz, his wife and their two children.

The Guatemalan foreign ministry in announcing the request yesterday, said it was "under consideration."

In Mexico City, Latin America's international watchdog Committee against Communist infiltration asked the Mexican government to recall its ambassador to Guatemala.

Its prime criticism against Ambassador Primo Villa Michel was based on his granting asylum in the Mexican embassy to many Communists.

Costa Rica on Guard After Rumors of Invasion.

SAN JOSE, July 10 (AP)—Costa Rican authorities, tipped that vengeful exile leaders planned a Guatemala-type invasion, kept the capital under guard today and sealed off the main airport.

The capital was blacked out early yesterday as rumors spread that members of the old Calderonista party were plotting against the government of President Jose Figueres. San Jose airport was closed to traffic, and guards were placed at strategic points about the capital.

Government officials said they had reports from reliable sources that the invasion was to be launched from neighboring countries. But observers said the rumors might have been circulated as part of a war of nerves by elements hostile to Figueres.

The Calderonistas are followers of former President Rafael A. Calderon Guardia who is living in exile in Nicaragua.

The party was overthrown in 1948 by Figueres who led a revolt because the Calderonista congress had annulled the election of Otilio Ulate after he had been declared president of the electoral tribunal.

India Questions U.S. Right to Use Pacific Isles for H-Bomb Tests

Demands They Be Stopped Until World Court Rules on U.N. Trusteeship Agreement.

UNITED NATIONS, N.Y., July 10 (AP)—India is demanding a halt in United States hydrogen bomb tests in the Marshall islands until the World Court can rule on their legality under the United Nations trust agreements.

V. K. Krishna Menon, Indian delegate to the U.N. Trusteeship Council, made the demand in the council last night. He charged the agreement for American administration of the Pacific islands did not give the United States the right to make them a nuclear weapons proving ground.

Siding with Russian and Syrian delegates in attacks on the United States tests, Menon said the experiments threatened to destroy not only life in the islands but the islands themselves.

Mason Sears, the United States delegate, replied that no lives had been lost and no property destroyed. He repeated the United States contention that the tests were legal and added that they were part of the United States program for protection of the free world, including India.

Menon shot back: "India will take care of itself."

Sears declared the United States could not stop H-bomb tests until the Russians did likewise.

The Trusteeship Council is considering petitions by Marshall islanders asking for a halt to the bomb tests or a better system of warning and protection.

COMMITTEE OK'S MODIFIED STAND ON CHINA IN U.N.

Continued From Page One.

bill. Yesterday it voted tentatively to cut the House-approved bill by $238,208,000.

Acting Chairman Smith announced that the committee's closed-door action recommends a foreign aid program, "in round numbers," of $3,100,000,000 for the fiscal year which began July 1.

Although the committee voted deep cuts of its own, Smith said, it agreed tentatively to restore about $109,000,000 in cuts voted by the House.

Smith reported the reduction was made on motion of Senator Walter F. George (Dem.), Georgia, and adopted by a vote of 10-0, with one Senator abstaining. He added that the committee did not specify just where the cuts should be made. It ordered its staff and the executive agencies in the Government to work out a formula for imposing the reductions.

Unspent Funds.

Senator George originally had called for a two-billion-dollar cut, hoping that unexpended balances on the books of the Foreign Operations Administration would absorb the difference. Harold E. Stassen, director of the FOA, told the committee this week the agency does have some two billions unspent funds which have not been officially obligated, but that "every cent" of it represents a moral obligation on one foreign aid program or another.

Smith said "we in the committee figured . . . there probably was some leeway, enough to permit an over-all reduction of $347,708,000." This was the gross figure for the cuts and did not take into account the approximately $109,000,000 the Senators restored.

Smith said the committee in deciding against sharper cuts "didn't want to take any chance that Europe today would feel we were letting them down."

He said it was decided not to attempt to impose any flat percentage reductions "across the board" lest arbitrary cuts in some items work out to the program's detriment.

Smith announced the committee also had softened a House-passed provision of the bill which would have required that at least 10 per cent of this year's aid must be in the form of loans instead of grants or gifts.

He said the committee changed that to a flat $150,000,000, a compromise between the House formula and the $100,000,000 figure the State Department recommended.

Appropriation Bills Needed.

The bill is an authorization measure, merely setting a ceiling for the foreign aid program. The money will have to be provided in a separate appropriations bill.

Senator Ralph E. Flanders (Rep.), Vermont, in a speech yesterday said the Administration should not use "weasel words" in opposing Peiping's possible seating in the U.N.

"Let us say," he declared, "that when Communist China tears away its curtain and resumes intercourse with the Western world . . . then we should be willing to reconsider our objections. Such a China will not be a Communist China of today."

Flanders contended the United States has lost face in Asia, and he called for new strategy in the cold war against the Communists.

"We should go on the offensive for the hearts and minds of the Russian people on the question of disarmament," he said.

Senator Mike Mansfield (Dem.), Montana, said the Administration had secretly consulted congressional leaders April 3—but none from the Senate Foreign Relations or House Foreign Affairs Committee—on the possibility of asking Congress to authorize President Eisenhower to intervene in Indochina if he thought it was necessary.

Several G.O.P. Senators, including Smith, said they had never heard of such a proposal. Mansfield said he wasn't surprised, because Smith wasn't invited to the meeting.

UKRAINIAN DEPUTY PREMIER REPORTED RELIEVED OF POST

MOSCOW, July 10 (AP)—Alexander Korneichuk, well-known writer and politician, has been relieved of his post as first Deputy Premier of the Ukrainian Republic, the newspaper Ukrainian Pravda announced today.

The paper said the reason was to permit Korneichuk to devote full time to his writing.

There has been no announcement of a successor.

ATOM POOL PLAN CLARIFIED BY U.S. IN NOTE TO RUSSIA

WASHINGTON, July 10 (AP) —The snail's pace negotiations on President Eisenhower's atoms-for-peace proposal inched forward yesterday when the State Department complied with a Soviet request for clarification of the plan.

United States-Russian contacs on the seven-month-old Eisenhower proposal have been at a standstill since last April 27 when Soviet Foreign Minister V. M. Molotov raised certain questions in a note to Secretary of State John Foster Dulles.

Yesterday, Russian Ambassador Georgi N. Zarubin was called to the State Department where Assistant Secretary of State Livingston T. Merchant handed him the United States reply.

The State Department would say only that it answered the Soviet request "dealing with atomic energy matters."

The President outlined his proposal Dec. 8 in a speech before the United Nations General Assembly. It calls for pooling by the United States, Russia and other nations of some of their atomic materials and knowledge to be handled by an international atomic energy agency under the U.N.

MONKEY'S BID FOR FREEDOM FRUSTRATED BY A FEMALE

CHICAGO, July 10 (AP)—A small gray ape made a determined bid for freedom at Chicago's Midway Airport yesterday but was betrayed by a female.

The ape broke out of his cage and kept airline employes on the run for four hours as he swung from the rafters of a hangar. Attempts to lure him down with bananas failed. He grabbed the bait, laughed and stayed aloft.

A pet monkey was placed in an open cage on a beam. After a few minutes of cautious flirting the ape walked in. He was quickly recaged and sent on his way to a park zoo in Evansville, Ind. He was being shipped by air from the tropical fish house at San Gabriel, Calif.

7 KIKUYUS HANGED IN KENYA

NAIROBI, Kenya, July 10 (AP)—Seven Kikuyu tribesmen were hanged in Nairobi prison yesterday. Among them were two who killed their guards in a prison break earlier this year.

W. F. Tompkins Sworn In.

WASHINGTON, July 10 (UP) —William F. Tompkins of Newark, N.J., former United States Attorney for New Jersey, was sworn in yesterday as assistant attorney general in charge of the newly created internal security division.

SOCIALIST URGES NEW APPROACH TO BONN ARMING

Ollenhauer Wants 'Real Sovereignty,' West Reich to Join Coalition Force.

BONN, July 9 (AP)—Socialist Leader Erich Ollenhauer demanded today that West Germany open "new negotiations on a new basis" with the Western powers concerning sovereignty and rearmament because the European Army policy is "in a blind alley."

In a broadcast, the opposition leader called for the scrapping of the long delayed treaties that would put 500,000 German soldiers into a European army and end the occupation of West Germany.

Instead he proposed that the federal republic be given "real sovereignty" and become a member of a European "coalition army" that would avoid the dangers that might arise from the creation of a German national army. He laid down three conditions for the participation of West Germany in common Western defense:

1. The eventual reunification of Germany should not be complicated further and the freedom of action of any future all-German government must be assured.

2. The European security system should be based on the principles of the United Nations.

3. All participating nations must have equal rights and equal treatment.

Ollenhauer said his party would reject any solution that was planned without France or against France.

"A real European co-operation —even militarily—is unthinkable if it is not based on the co-operation of the German and French people," he said.

In an apparent reference to a speech by Chancellor Adenauer last week, Ollenhauer said nothing could be accomplished by threatening the French that German patience was running out.

British Reported Urging German Participation in NATO.

LONDON, July 10 (AP)—Britain wants a West German army organized within the framework of the North Atlantic Treaty Organization if France does not ratify the European Defense Community setup by fall, authoritative sources said yesterday.

The report of Britain's preference as an alternative to EDC came at the end of a week of talks on Germany between American and British diplomats.

The talks stemmed from the declaration by President Eisenhower and Prime Minister Churchill that West Germany "should take its place as an equal partner in the community of Western nations, where it can make its proper contribution to the defense of the free world."

The United States was understood to have proposed no alternative to EDC, awaiting the possibility of French approval of the interlocking scheme on which the sovereignty of West Germany depends.

Di Franco
Birchcraft
for Young Moderns
OPEN EVENINGS TO 9
SAT. 'TIL 6

BUY STORM WINDOWS FROM AN AUTHORIZED ALSCO DEALER
MO. 4-9266

DO IT YOURSELF
Floor and wall tile are easy to install. Save on costs. Let us show you how.
O. A. Knoll Co.
3524 Gravois
FR. 2-0535

Kiefer's Quality
JEWELERS OPTOMETRISTS
Est. 1919
WATCH AND JEWELRY REPAIRS
. . . well done at modest prices!
3204 Gravois ★ HU. 1-3240 All Depts.

BEVO MILL
4749 GRAVOIS AT MORGANFORD
fine food for 35 years

Trust Service Exclusively
ST. LOUIS UNION TRUST CO.
BROADWAY AND LOCUST

WANTED
EXPERIENCED
JEWELRY SALESMAN
Permanent Position
Call CHestnut 1-1911
Ask for Mr. Paul

ST. LOUIS POST-DISPATCH
Founded by JOSEPH PULITZER Dec. 12, 1878
Telephone MAin 1-1111—1111 OLIVE ST. (1)
Address
Published Daily by The Pulitzer Publishing Co. Entered as second-class matter, July 31, 1879, at the post office at St. Louis (1), Mo., under the act of March 3, 1879.
MEMBER OF THE ASSOCIATED PRESS and AUDIT BUREAU OF CIRCULATIONS
The Associated Press is entitled exclusively to the use for republication of all the local news printed in this newspaper, as well as all Associated Press dispatches.
SUBSCRIPTION RATES:
By carrier in Greater St. Louis: Daily $1.25 a month; Sunday 15c a copy.
By Mail (Payable in Advance).
MISSOURI, ILLINOIS and ARKANSAS (Applicable only where local dealer service is not available).
Daily and Sunday, one year — — — $17.00
Daily, without Sunday, one year — — 9.50
Sunday only, one year — — — — 7.50
ALL OTHER STATES, MEXICO, SOUTH AMERICA and PAN AMERICAN COUNTRIES
Daily and Sunday, one year — — — $22.50
Daily, without Sunday, one year — — 13.00
Sunday only, one year — — — — 7.50
Remit either by postal order, express money order or St. Louis exchange.

Religious Programs on KSD for Sunday, July 11
Fatima Rosary 7:15 to 7:30 a.m.
Methodist Hour 7:30 to 8:00 a.m.
Rabbi F. M. Isserman 8:15 to 8:30 a.m.
Christian Science Program 8:30 to 8:45 a.m.
The Art of Living 8:45 to 9:00 a.m.
Rev. Paul Bolman 9:00 to 9:30 a.m. (also on KSD-TV)
National Radio Pulpit 9:30 to 10:00 a.m.
Words We Live By 11:30 a.m. to 12 Noon
Catholic Hour 10:15 to 10:45 p.m.
KSD
550 on your Radio Dial

SENATORS DIFFER OVER POSSIBLE FARM BILL VETO BY EISENHOWER

Young Says President Won't Use His Power — Aiken Predicts Turn-Down by the White House.

WASHINGTON, July 10 (AP) —Senate opponents in the battle over farm price supports today advanced contradictory forecasts on what President Eisenhower would do if Congress votes continued high-level, rigid federal price props for major crops.

Senator Milton Young (Rep.), North Dakota, a champion of the existing rigid support system, said in an interview he did not think the President would exercise a veto. He predicted most Republican and Democratic Senators would vote for a one-year extension of high-level supports.

But Chairman George Aiken (Rep.), Vermont, of the Senate Agriculture Committee, a backer of the Administration's flexible price support plan, said an extension bill would run into a presidential turndown. "There simply would be no new farm legislation," he said.

Effect of Possible Veto.

A presidential veto, if not overridden by Congress, would have heavy impact on the farm program because under present law a flexible 75-to-90 per cent of parity support system would automatically go into effect.

This farm legislation was passed by Congress in 1948-49, but so far Congress has not let it take effect. Instead, Congress has voted from time to time to extend the flat wartime support rate of 90 per cent of parity for basic crops. Parity is a price said by law to be fair for agricultural products in terms of the cost of goods farmers must buy.

Mr. Eisenhower, who wants a 75-to-90 per cent sliding scale, was dealt a setback yesterday when the Senate committee voted out 13 to 2 a measure which among other things would extend the 90 per cent rate a year.

The bill departed from Administration recommendations in several other important respects.

House Bill.

The House last week approved an 82½-to-90 per cent flexible scale in what the President termed "a great and sweeping" victory for the Administration program. He said he personally would have prevented any parity drop below 80 per cent in the first year anyway.

Young said today that Administration supporters contend most of the basic crops would remain near the 90 per cent level anyway under the flexible system. Therefore, he said, he sees "no reason not to write this into law for another year."

Young said he is counting on several prominent farm-state Senators to help sustain the Senate committee bill's rigid-supports provision when it comes to the Senate floor next week.

However Aiken said he is confident the Senate will knock out this provision, which was adopted in committee by only a one-vote margin, 8 to 7. He said he would seek a sliding scale of 80 to 90 per cent.

"Actually the only crop involved in this is wheat," Aiken said. "Even with a 75 per cent minimum, none of the others would have gone below 85 to 90."

Dairy Supports.

Aiken said he also will fight to hold down supports for butter, cheese, milk and other dairy products at a 75 per cent level. Secretary Benson fixed that level April 1 after mountains of butter, cheese and dried milk had piled up under 90 per cent supports.

The House voted for an 80 per cent support level on dairy products, effective Sept. 1, and the Senate committee by another 8-7 vote asked that they be raised to 85 per cent.

Aiken said any increase above 75 per cent now would wipe out increased consumption of milk, butter and cheese, and again pile up government-held stocks.

Arguments over the farm program came at a time when a Department of Agriculture crop report yesterday indicated production this year may approach last year's near-record volume—despite Government efforts for a sizable cutback.

Cut in Acreage.

Farm officials, with six billion dollars worth of farm surpluses piled up under support operations, had asked for but not required a trimming of nearly 10 per cent in acreage planted. But the survey indicated farmers used land diverted from such surplus crops as cotton and wheat to plant other cash crops instead of taking it out of cultivation.

In addition to the floor fight expected over support rates, Aiken said these Administration-opposed sections in the committee bill will be targets for removal:

1. A proposal to raise supports on butter, cheese and other dairy products to 85 per cent of parity.

Secretary of Agriculture Ezra Taft Benson, faced with huge Government stocks of butter, cheese and dried milk, lowered them to 75 per cent April 1.

2. A mandatory requirement that feed grains—oats, barley, rye and grain sorghums—be supported at near the level of corn supports. Aiken said he wants to continue existing authority to support them on a flexible basis and avoid adding them to other Government surpluses.

In the final committee vote yesterday the two dissents were cast by Senator Clinton Anderson (Dem.), New Mexico, a former Secretary of Agriculture, and Senator John J. Williams (Rep.), Delaware. They objected to some of the bill's provisions.

Missouri-Illinois Forecasts

Missouri: Partly cloudy tonight and tomorrow with scattered thundershowers in northwest and extreme north tonight or tomorrow morning; low tonight 65 to 75; high tomorrow from 90 to 95 in northeast to near 100 in extreme southwest.

Illinois: Partly cloudy tonight and tomorrow with scattered thundershowers in north tonight and in north and central tomorrow; warmer in south and east central tomorrow; cooler in extreme northwest; low tonight 68 to 74; high tomorrow 88 to 94 in north, 94 to 100 in south.

Weather in Other Cities

(Observations for high at 6:30 a.m. for previous 24 hours; low for previous 12 hours.)

	High.	Low.	Rain.
Atlanta	92	69	.16
Bismarck, N. Dak.	97	71	..
Boston	78	61	..
Chicago	82	66	..
Cincinnati	88	68	..
Columbia, Mo.	93	66	..
Denver	95	66	.04
Detroit	83	62	..
Ft. Worth	102	76	..
Kansas City	96	73	..
Little Rock, Ark.	94	69	..
Los Angeles	79	63	..
Memphis	91	69	..
Miami	90	76	.01
Minneapolis	78	60	.32
New Orleans	91	70	.03
New York	86	74	..
Oklahoma City	102	74	..
Philadelphia	85	67	..
Phoenix, Ariz.	101	80	..
Pittsburgh	78	63	..
Portland, Me.	75	57	..
St. Louis: City	88	71	..
Airport	89	68	..
Washington, D.C.	83	67	..
Winnipeg	74	60	.44

Blue Bloods at Shelter

—By a Post-Dispatch Photographer.

MRS. JEANETTE PALMQUIST, Humane Society receptionist, with Great Dane named Prince, and two Rottweilers, purebred dogs now at the Humane Society shelter.

HUMANE SOCIETY SEEKS HOMES FOR 3 PUREBRED DOGS

Three purebred dogs were at the shelter of the Humane Society of Missouri, 1210 Macklind avenue, today—a Great Dane too large for its owners' apartment and two dogs which caused a lot of puzzlement.

A home is wanted for the 2-year-old Great Dane, named Prince. Weighing in at 125 pounds, Prince turned out to be just too big for the quarters available to the family which moved here with him recently from another city.

He eats one meal a day—three pounds of dog food, a quart of milk and table scraps. Right now Prince wears a sock on a forepaw, while a foot injury is healing. The former owner said pups of Prince's breed cost $100 and up.

George F. Hellmuth, St. Louis architect, brought the other two dogs in—they showed up collarless and tagless at his home at 4464 Maryland avenue, and nobody could identify their breed. The society, after several tries, identified them as Rottweilers, purebred. An effort was being made to locate the owners. If that fails Hellmuth was considering adopting the pair.

BOOKIE SAYS HE IS TOO OLD AT 68 TO GET OTHER JOB

Louis A. Kleessen, 68 years old, who told probation officers he turned to horse race bookmaking because he was "too old to get a job at anything else," was sentenced to six months in the workhouse and put on probation by Circuit Judge James F. Nangle yesterday on his plea of guilty of two gambling charges.

However, after his last arrest, June 6, 1953, Kleessen was quoted by police as admitting he had been in the handbook "business" 50 years. Probation officers recommended leniency on Kleessen's promise of good behavior. Police said the man, who lives at 2018A East Obear avenue, had a long string of gambling arrests.

He told probation officers he sold automobiles and did "clerical" work until 1952, and that recently he had been drawing $61.90 social security payments. His guilty pleas were to charges of accepting bets from patrons of two north St. Louis taverns.

HOLDUP IN LIQUOR STORE

Richard Wojcicki, proprietor of a liquor store at 5768 West Florissant avenue, was robbed of $50 last night by an armed man who fled in an automobile.

The robber also demanded money from a customer, Albert Schweder, 10180 Cloverdale drive, Atwater Terrace, but rejected a purse tossed on the bar by Schweder after seeing that it contained only coins.

TEACHERS' PAY RISE OK'D IN E. ST. LOUIS

525 to Get $300 Annual Increase Starting Sept. 1.

East St. Louis public school teachers will receive annual salary increases of $300, starting Sept. 1, it was announced yesterday. The Board of Education has approved a recommendation of its salary committee favoring higher pay for 525 teachers.

Starting salary for a teacher with a bachelor's degree will be $3400 a year and for one with a master's degree, $3600. Under the new salary scale, with $100 automatic annual increases, teachers with bachelor's degrees will receive $5100 a year after 17 years, and those with master's degrees will get $5300.

Lee G. Osborn, superintendent of schools, said the higher salaries were approved in order to keep the school system in a "competitive position to obtain teachers."

Cost of the higher salaries will be about $157,500 a year. Most of the increase will come from state grants, with the remainder from taxes.

A study by the salary committee of the School Board showed that among 57 cities in the Middle West, East St. Louis ranked forty-fourth on the basis of maximum salaries paid to teachers with bachelor's degrees; forty-seventh on the basis of starting salaries and forty-eighth on the basis of salaries paid to those with master's degrees.

MRS. EDMUND T. ALLEN IS AWARDED A DIVORCE

Mrs. Ruth D. Allen obtained a divorce from Edmund T. Allen, chairman of the board and president of the First National Bank of Clayton and treasurer of St. Louis Brewers' Yeast Corp., in the court of Circuit Judge Noah Weinstein at Clayton yesterday.

She charged general indignities, saying Allen was cold and indifferent and spent much time away from home on business and civic activity. The decree did not provide for alimony. They were married in 1938.

Cutsody of their three children was divided, with Mrs. Allen to receive $60 a month for each of them while they are with her, from Jan. 2 until the end of each school year. They are Suzanne Adele, 15 years old; Edmund T. III, 12, and Bruce Russell, 8.

A property settlement was made out of court. The family residence is at 2 Apple Tree lane, Ladue.

TUCKER SIGNS TAX LEVY FOR NEW SEWER SETUP

An ordinance levying a tax of 2 cents on the $100 valuation of real estate and tangible personal property to provide the city's share of operational funds for the Metropolitan Sewer District was signed yesterday by Mayor Raymond R. Tucker.

The ordinance was passed Thursday by the Board of Aldermen which reconsidered its earlier action in defeating the measure.

The tax will provide $330,000 for the district. St. Louis County area within the district will provide $156,000 through a levy of three cents on the $100 valuation.

5 Killed in Bus in Chile.

CORONEL, Chile, July 10 (AP)—Five persons were killed and 18 injured last night when a bus struck a freight train and burned at a crossing near here.

DELAYS HEARING ON CALLANAN'S NEW TRIAL PLEA

Court Grants Defense More Time to Summon Witnesses on Remarks to Jury.

A hearing on a motion for a new trial for Lawrence Callanan, boss of the AFL Steamfitters' Union, and four other business agents convicted of labor racketeering, was continued yesterday by United States District Judge Rubey M. Hulen until next Tuesday.

The additional time was granted defense counsel to permit witnesses to be summoned in support of an allegation that a deputy United States marshal made remarks prejudicial to the defendants to the jury before a decision had been reached.

Defense Attorney Philip A. Foley told the court the remarks were made during the dinner hour June 25 after the jurors had been deliberating all afternoon. A juror is alleged to have hinted at the possibility of a hung jury.

The deputy marshal replied, Foley said, that there were no hung juries in United States District Court; that the jury would be locked up until it reached a verdict.

Arguments were heard yesterday on other points raised by the defense for a new trial, for a judgment of acquittal and for an arrest of judgment. These motions were taken under advisement by Judge Hulen.

Callanan, along with Carl J. (Dutch) Bianchi, outstate representative of Local 513, Hoisting Engineers' Union; William Poster, business agent of Local 110, Building Laborers; Richard M. Secor, business agent of a Farmington (Mo.) laborers' union, and Lawrence A. Thompson, former agent of a Cape Girardeau (Mo.) teamsters' union, were found guilty of interfering with interstate commerce by extorting $28,016 from a Tulsa (Okla.) pipeline contractor in 1952 and 1953.

They are liable to a maximum penalty of 20 years in prison and a $10,000 fine on each of two counts. Bianchi, Poster and Thompson have been convicted previously in a similar case and are under sentence of 10 years each.

GUGGENHEIM TO GET CHANCE TO PRESENT CASE IN FIRING

Charles E. Guggenheim, discharged director of operations and production for St. Louis educational television station KETC (Channel 9) will be afforded an opportunity to present his case before the St. Louis Educational Television Commission the latter part of next week.

The Rev. Paul C. Reinert S.J., president of St. Louis University and acting chairman of the commission, said today that time of the meeting would be fixed on return to the city of Raymond A. Wittcoff, chairman of the executive committee. The executive committee consists of six members of the 13-member commission.

Guggenheim, who was fired last Tuesday from his $9000-a-year job, had requested a hearing to reconsider "any charges, accusations or grievances" against him. Father Reinert pointed out that the commission meeting, while giving the 30-year-old producer an opportunity to submit his version, would not assume the form of a hearing although the commission is impowered to rescind his dismissal.

ADMITS THEFT OF $600, JEWELRY FROM APARTMENT

A man arrested Thursday night when hiding in an incinerator alcove on the eleventh floor of the Park Royal Apartments, 4605 Lindell boulevard, admitted yesterday that he had stolen $600 and jewelry from the eighth-floor apartment of Samuel Hacker last Monday, police reported.

The man, who said he was Milton Givens, Negro, 1500 block of Pendleton avenue, at first denied the theft, then admitted it after a lie detector test indicated he was lying and a fingerprint on a whisky bottle found in the place was shown to match his, police said.

Givens was arrested by one of three Newstead District plainclothes policemen assigned by Capt. Thomas Dirrane to watch the building after a series of burglaries and larcenies was reported by tenants.

INFANT BADLY HURT IN FALL

Mark, 18-month-old son of Mr. and Mrs. Ray Hatley, is in serious condition at City Hospital with head injuries suffered yesterday when he fell 20 feet to a concrete walk from the back porch of their home at 1914A Semple avenue.

Mrs. Hatley told police the baby climbed to the porch rail from a day bed which she had moved from a wall when mopping the porch.

Action Urged Against 2 in Army Who Made Trainees Stand in Heat

FORT DIX, N.J., July 10 (UP) —Disciplinary action has been recommended against Lt. Robert S. Morgan, Wilkes-Barre, Pa., and Sgt. First Class Richard J. Witbeck, Wellington, O., for forcing 225 trainees to stand at attention for nearly an hour in 90-degree heat.

The recommendation was made by Army officials yesterday after a 17-day investigation June 21 into the incident. The investigation was started one day after the incident occurred.

The voluminous report is being reviewed by Col. Early L. Ringler, commanding officer of the 272nd Infantry Regiment, who will decide on a course of action "within a few days," according to Capt. Harry Lapham, public information officer.

The non-commissioned officer who first reported the incident told Ringler the trainees were held at attention in a "mass disciplinary action." There were reports that several men fainted in the ranks.

Ex-Mayor Dead

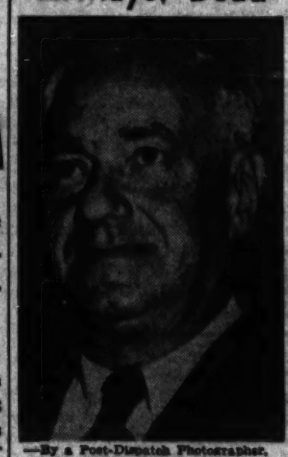

—By a Post-Dispatch Photographer.

JOHN D. FELS

JOHN D. FELS DIES; MISSOURI OFFICIAL

Member of Probation Board Was Former Mayor of Maplewood.

John D. Fels, former Mayor of Maplewood and a member of the State Board of Probation and Parole since 1950, died yesterday at St. Mary's Hospital of complications following an abdominal operation. He was 65 years old and lived at 200 North Taylor avenue, Kirkwood.

Mr. Fels, an oil distributor at 2428 Big Bend boulevard, Maplewood, served four years as a councilman in Maplewood, 1927-31, and then was Mayor of the community from 1933 to 1937. He was a member of the Board of Education at Ballwin from 1942 to 1945.

In 1946, Mr. Fels was elected to the State Senate for a four-year term. A Republican, he was nominated to succeed himself in 1950, but withdrew to accept appointment by former Gov. Forrest Smith to the Board of Probation and Parole for a six-year term.

Surviving are his wife, Mrs. Stella Fels of the North Taylor avenue address, and two daughters, Mrs. George J. Ker of 517 Goethe avenue, Kirkwood, and Mrs. Hyman Marcus, 24 Austin place, Glendale. Private funeral services will be hed Monday afternoon at the Jay B. Smith undertaking establishment, 7456 Manchester avenue, Maplewood, with burial in Mount Hope Mausoleum.

COLONEL FOUND GUILTY OVER BOOK GETS NEW TRIAL

WASHINGTON, July 10 (AP) —Lt. Col. Melvin B. Voorhees, a former Tacoma (Wash.) newspaper man, has been granted a new trial on his conviction for breaking Army security rules with his writings about experiences in Korea.

The United States Court of Military Appeals ruled yesterday the sentence for the remaining charge against Voorhees was "exceedingly severe." Four others already had been thrown out by a review board.

It said justice would best be served by granting a new trial rather than sending the case back for redetermination of the sentence which, as it stood, would have dismissed Voorhees from service with forfeiture of pay and allowances.

Voorhees was convicted by an Army court-martial at Fort Meade, Md., last year on five charges that he violated security regulations in connection with his book, "Korean Tales," and other writings. "Korean Tales" contained material critical of Gen. Douglas MacArthur and other high-ranking officers.

CITY SEEKS TO ACQUIRE NAVAL AIR STATION TRACT

The city is seeking to acquire an 8.23-acre tract of Government-owned land at the south edge of the Naval Air Station at Lambert-St. Louis Field as part of the right-away for the proposed Mark Twain Expressway, Mayor Raymond R. Tucker said yesterday.

In letters to the United States Senators from Missouri and the three St. Louis Representatives, Tucker proposed legislation authorizing the city to exchange an 8.28-acre tract on the south side of Natural Bridge road, just west of the naval property, for the needed right-of-way land. Condemnation proceedings are under way for the 8.28 acres, under the city's program of acquiring land adjoining the airport to protect the runway approaches.

The Mayor said his proposal has the approval of the naval air station commander and would benefit the station as well as the city. Placing of the expressway south of the station would permit closing of Natural Bridge, which now cuts through the middle of the station. Representative Frank M. Karsten, in whose district the area is situated, said he would prepare necessary legislation if no legal obstacles develop.

NEW BRIDGE TO OPEN ON DRIVE BESIDE GRAND MARAIS PARK

A new $99,095 bridge, which carries Lake drive over Harding Ditch at Grand Marais Park, south of East St. Louis, will be opened to traffic next week, it was announced today by the Fruin-Colnon Contracting Co., 1706 Olive street.

Construction of the bridge was begun by Fruin-Colnon for the State of Illinois last Dec. 14. It has two 15-foot lanes for vehicular traffic, handrails and elevated sidewalks for pedestrians, and contains 123,000 pounds of structural steel and 465 yards of concrete.

The bridge replaces a narrow one which was long a traffic hazard. Spokesmen for the contractor said it would be opened either Monday or Tuesday.

$837,000,000 Military Building Measure Passed by Senate

300-Project Bill, Including Two Air Bases in Missouri, Sent to Conference With House.

WASHINGTON, July 10 (AP) —The Senate passed and sent to conference with the House last night an $837,000,000 military construction bill after turning down a proposed $44,640,000 cut. Final passage was by voice vote.

The Missouri projects in the bill are: Sedalia Air Force Base, $2,743,000, and Grandview Air Force Base, Kansas City, $1,583,000.

The Senate rejected 63-12 an amendment of Senator Long (Dem.), Louisiana to cut out authorizations for almost $45,000,000 worth of Army barracks projects at camps in all parts of the country.

The bill would authorize spending for more than 300 projects throughout the nation and abroad. Included are $229,000,000 for the Army, $209,000,000 for the Navy and $399,000,000 for the Air Force. A large part of the money is for secret projects.

The authorization bill will have to be followed by an appropriation measure actually putting up the money for the work.

Long contended in debate that the new barracks construction would represent a waste of public funds. He said the Army twice before had tried to get Congress to approve the program and had failed. Meanwhile, he said, Army strength had been cut 20 per cent and many posts had been closed.

Senator Case (Rep.), South Dokata, floor manager for the bill, replied that the enlisted men's and bachelor officers quarters to be replaced were "unsanitary and disgraceful."

The Senate adopted an amendment of Senator Morse (Ind.), Oregon, providing that $5,000,000 of the authorizations in the bill for barracks shall be spent on rehabilitation of old quarters instead of new constructions.

The Senate also defeated, 55-13, a Long amendment to recreate the $14,800-a-year post of director of installations in the Defense Department. Long said the last official who held this post, Frank Creedon, saved billions by paring the requests of the Services. But the Generals and Admirals persuaded President Eisenhower to abolish the post last year, he said.

M'CARRAN URGES STUDY OF OFFICE OF THE PRESIDENT

WASHINGTON, July 10 (AP) —Senator McCarran (Dem.) Nevada, said yesterday he would ask the Hoover Commission to set up a special task force to study the office of the President.

McCarran told the Senate he also would suggest that the Government Operations Committee headed by Senator McCarthy (Rep.), Wisconsin, make a similar check with the idea of drafting legislations providing for "the desirable extent of control by law" over personnel in the President's office.

The "Office of the President" includes a multitude of special agencies, such as the Central Intelligence Agency, the Budget Bureau and Office of Defense Mobilization. It also embraces the President's personal advisers, and all their staffs. The commission headed by former President Hoover to streamline the Government recently set up a special task force to study the CIA.

18-MILE EAST SIDE RAILROAD AUTHORIZED TO SHUT DOWN

Abandonment of the 18-mile system of the St. Louis & O'Fallon Railway, operating between East St. Louis and a mining area in St. Clair county, was conditionally authorized yesterday by the Interstate Commerce Commission.

The commission ruled that the line could be discontinued unless someone offered to purchase the road for continued operation within 40 days at a fair net salvage value estimated by the commission to be $209,304.

Until last year the road's principal business was hauling coal for the Anheuser-Busch Brewery but in June, 1953, the brewery turned to trucks. Although other shippers in the area protested against the proposed abandonment the ICC upheld the company's contention that it could not operate profitably without the brewery's business.

ONE OF WOMEN KILLED BY JET PLANE NAMED OTHER IN WILL

KANSAS CITY, Kan., July 10 (AP)—An ironic aftermath to Wednesday's jet plane crash was disclosed yesterday when the will of one of the two Negro school teachers killed in the crash named the other teacher as beneficiary.

The will of Mrs. Gertrude P. Lankford, owner of a destroyed home, was filed in probate court. Miss Lankford directed that the house and furnishings be given to "my beloved friend and companion," Miss Edna Hoffman, who lived with Miss Lankford.

The house owned by Miss Lankford bore the brunt of the crash and was enveloped by flames.

PARAGUAYAN ELECTION IN BAG

ASUNCION, July 10 (UP)— Some 200,000 voters will elect Gen. Alfredo Stroessner president of Paraguay Sunday. There is no other candidate.

The 42-year-old commander of the armed forces will take office Aug. 15 and serve out the four years remaining of the six-year term of President Federico Chaves, overthrown by an army coup d'etat two months ago.

U.S. Mint Director Sworn In.

WASHINGTON, July 10 (UP) —William H. Brett, Alliance, O., kitchenware manufacturer, was sworn in yesterday as director of the United States Mint. He will supervise the annual production of about 1,500,000,000 pennies, nickels, dimes, quarters and half-dollars, worth more than $90,000,000. His salary is $13,000 a year.

5 CONGRESSMEN URGE U.S. NOT TO BAR GREEK BEAUTY

WASHINGTON, July 10 (AP) —Five Congressmen have urged federal authorities to let a Greek girl enter an American beauty contest.

The five, members of a House Judiciary subcommittee, protested yesterday against the "unexplained barring" from this country of Rika Dialina, Greece's candidate for Miss Universe beauty contest honors. In telegrams to Secretary of State John Foster Dulles and Attorney General Herbert Brownell, the Congressmen said they were "truly puzzled" why Dulles and Brownell didn't grant Miss Dialina a temporary visa in the public interest.

Press dispatches from Athens said the girl was barred because there wasn't time to complete an investigation of her background required under the McCarran-Walter Immigration Act. She once drew an illustration for a book written by a Communist.

The Congressmen contended such incidents "are greatly damaging to United States prestige abroad and hurting this country's standing in the world . . ." Signing the telegrams were Representatives Graham (Rep.) of Pennsylvania, Celler (Dem.) of New York, Walter (Dem.) of Pennsylvania, Thompson (Rep.) of Michigan and Hyde (Rep.) of Maryland.

BRITISH TRADE GROUP TO VISIT COMMUNIST CHINA

The New York Herald Tribune-Post-Dispatch Special Radio.

LONDON, July 10—Sir Harry Pilkington, president of the Federation of British Industries, announced yesterday that a British trade delegation of 12 members will visit Peiping in November to promote trade between Britain and Communist China.

This will be the first important British trade mission to China since the Communists took control in 1949. It is understood to have the full support of the British Government.

Harold Wilson, a Laborite member of Parliament, and former president of the Board of Trade, is playing a leading role in promoting trade with Red China and in agitating for the removal of restrictions on shipments to both China and Russia.

Seeking to discredit the Allied control system, Wilson said recently, "I have been informed by Russian authorities that we are virtually the only country that is honoring this list. It is perfectly simple to get these goods from other countries."

Typhoon Heads for Okinawa.

TAIPEH, Formosa, July 10 (UP)—A typhoon moving toward Formosa changed course today and headed toward Okinawa. The storm, with winds of about 90 miles an hour, came out of the South Pacific in the direction of Luzon, bringing welcome rains to Hong Kong. It was expected to do little damage to Formosa.

'DISCREPANCIES' IN STORY OF OHIO KILLING STUDIED

Doctor Is Listed as Number One 'Suspect' in Murder of Wife in Lake Side Home.

BAY VILLAGE, O., July 10 (UP)—Police today investigated "discrepancies" in accounts given by Dr. Samuel M. Sheppard of events in the murder of his pregnant wife, Marilyn.

Police yesterday listed the osteopath-neurosurgeon as "the number one suspect" in the July 4 killing of the 31-year-old Mrs. Sheppard.

The young surgeon refused twice yesterday to take a lie detector test on the ground that his "present emotional state would preclude an accurate indication of whether or not he was telling the truth."

County Coroner Samuel R. Gerber said there were a number of "discrepancies and differences" in the stories Sheppard gave police on various occasions.

"How can you (the police) suspect me when we were going to have another baby," Sheppard asked when he learned he had been named the number one suspect.

Re-enacts Crime.

Sheppard went to his lake side home yesterday to re-enact the events the morning of the killing.

The re-enactment began in the downstairs living room where Sheppard slept on a couch during the hours immediately before the killing. He led authorities up the stairway to the second floor where he said he was struck on the head by his assailant, then into the backyard and to the Lake Erie beach where he said he was knocked unconscious.

Gerber refused to comment on the discrepancies in Sheppard's re-creation of the events.

Mrs. Sheppard was beaten at least 25 times on the face and head with a flat, dull instrument.

One of the discrepancies in Sheppard's stories to police concerned his relationship with his wife. According to Deputy Sheriff Carl Rossbach the doctor told police he and his wife were happily married.

Marriage Trouble Reported.

Rossbach said Dr. Sheppard had told him his marriage almost ended in a divorce in 1950. The deputy said the doctor told him Mrs. Sheppard felt she could not stand the strenuous hours his work compelled him to keep and considered a separation. She decided to remain with the doctor because of their six-year-old son, Samuel, Jr. (Chip), the deputy said.

By the Associated Press.

Three tree-trimmers were questioned last night but police were unable to link them with the killing.

Three fishermen who were fishing at a pier only 300 feet from the Sheppards' house during the night of the crime were called in to try to identify the tree-trimmers as men they reported seeing about three hours before the killing.

The fishermen agreed the tree-trimmers were not the same men who had asked them about a picnic spot and then started walking from Huntington Beach, a public park, westward toward the Sheppard home.

Nor did any of the tree-trimmers answer the description Dr. Sheppard gave of the man he said "clobbered" him on the neck outside his wife's bedroom.

BEDS & BEDDING
A Complete Luxurious Line
Sleeper 2
$127.50
Complete Selection in Fabrics & Colors. Innerspring Mattress
SLOAN'S Moving & Storage Co. 8419 Delmar PA. 5-5500

SAVE!
ONLY GARAGE DOORS MADE IN ST. LOUIS
Morgan Door & Hdwe.
1018-24 Hadiamont PA. 5-8400

Save 25% to 50% at Nettles'
FUNERAL FLOWER ARRANGEMENTS $3.50 UP
Baskets, $5.00 up
Phone PA. 1-0650
NETTIE'S Flower Garden 3201 S. Grand at Chippewa
Open Weekdays 9 A.M. 'til 6 P.M.

9th Name the last for Mavrakos KOOL KANDIES

LEARN TO PLAY YOUR FAVORITE MUSICAL INSTRUMENT
LUDWIG
709 Pine
3335 South Grand MUSIC HOUSE

3 HR SHIRT LAUNDRY SERVICE
HAMPTON CLEANERS AND SHIRT LAUNDRY

JOIN OUR SILVER CLUB
Selle

Your Friendly Bank
UNITED BANK and TRUST COMPANY
BROADWAY and WASHINGTON
Member Federal Deposit Insurance Corp.

Get good looking rooms from COOK'S JEWEL CASE OF COLOR
PHONE JE. 1-1788 FOR NEAREST STORE

DO YOUR WAGES
meet your PAYMENTS? IF NOT— consolidate your debts in our PLAN. One place to pay. Not a loan company.
THE BUDGET PLAN, INC.
315 N. 7th, 2nd Floor
MAin 1-3038
Copyright 1954 D.P.D., St. Louis, Mo.

MONDAY STORE HOURS
9:30 A.M. to 8:30 P.M.
Wolff's
7th and Olive

OUR 75TH ANNIVERSARY
920 Olive St.
810 N. Grand
10 N. Central, Clayton
Erker's

HOTEL Phillips
20 Stories of Comfort
12th and BALTIMORE
KANSAS CITY, MO.

ST. LOUIS POST-DISPATCH
Founded by JOSEPH PULITZER
December 12, 1878
Published by
The Pulitzer Publishing Co.
Telephone — Address
MAin 1-1111 — 1111 Olive St. (1)

THE POST-DISPATCH PLATFORM

I know that my retirement will make no difference in its cardinal principles: that it will always fight for progress and reform, never tolerate injustice or corruption, always fight demagogues of all parties, never belong to any party, always oppose privileged classes and public plunderers, never lack sympathy with the poor, always remain devoted to the public welfare; never be satisfied with merely printing news; always be drastically independent; never be afraid to attack wrong, whether by predatory plutocracy or predatory poverty.

JOSEPH PULITZER.
April 10, 1907.

Saturday, July 10, 1954

LETTERS FROM THE PEOPLE

An Eight-Year Obligation

To the Editor of the Post-Dispatch:

As a reservist, I wish to join the many who no doubt want to thank you for your editorial, "Why No Strong Reserve?"

I am grateful to you because you brought to the attention of the public the fact that we have a reserve program, but few in the reserves. I do not want to comment on the partisan politics involved, but I do want to make some remarks which I believe should come to the attention of the public.

1. Few people know that each male citizen has an eight-year obligation to the military services of the United States.

2. That eight-year service is carefully calculated. The reserve program is based on that requirement and the units are set up accordingly. So far, most of those units are on paper only. But if they were all filled by reservists, we would have such a large and strong reserve that no nation or group of nations on earth would dare challenge us. When I try to recruit reservists, I find that no one knows of this eight-year obligation. Many doubt it because they have never heard of it before. The public should be informed about this.

3. The draft program and the reserve program are in conflict. I do not believe they should be or need to be in conflict. I sincerely believe that men should not be called to active duty for two years. That is too much time and is too apt to ruin a young man's career. He can be trained adequately in the reserves if he will only join.

A RESERVIST.

DeSoto Claims a First

To the Editor of the Post-Dispatch:

A news item in the Post-Dispatch headed JUVENILE CIVIL DEFENSE UNIT IN PENNSYLVANIA says Schuylkill County, Pennsylvania claims to have the first juvenile unit. Our Junior Auxiliary Police Unit here was organized in 1952 and I claim a first.

A. A. HITTMAN,
Civil Defense Director.
DeSoto.

Major Overhaul of the News

To the Editor of the Post-Dispatch:

How can we expect to have an informed public when the information-supplying "experts" are completely misinformed themselves?

Trying to make a "big deal" out of the procedural revisions and changes in rates which constitute the 1954 tax revision bill, commentators spread such baloney as "first major overhaul in 73 years," "first major overhaul in 90 years." The Associated Press July 2 said it represents the "first sweeping revision of general tax legislation in 78 years."

In 1913 the Constitution itself was amended to legalize a federal income tax, a "major overhaul" so fundamental that it makes the 1954 revision of the 1953 revision of the 1932 revision of the 1942 major revision of umpteen other revisions look as minor as a garden hose swelling the Mississippi river.

Is it any wonder that politicians trying to mislead can get away with it when radio wizards and news agencies don't use the background information they should have obtained in the eighth grade?

KARL L. MONROE.
Collinsville, Ill.

The Blessing of Microfilm

To the Editor of the Post-Dispatch:

If "Receiptless" had ever sat for hours at a time in a library slipping book cards into the pockets of books, he would understand what a blessing the microfilming machines are in the saving of time and labor.

The library patron now sees one operator at a machine, whereas formerly he did not see the three or four workers in the stacks with hundreds of books waiting to be processed (while some person may have been needing one of those very books?).

The machine enables the library to get the returned books back on the shelf with all possible speed. This is the primary purpose of the library—to have the right book at the right place at the time the patron wants it.

The machine also lessens the chances of error on the part of the library workers. The workers do their utmost to be accurate, yet, being human, they may make a mistake. Although they endeavor to check and double-check while they are putting a book card into a pocket, once in a while they may make an error.

For instance, the title and the author of a book card and a book may match up, but one may be copy 8 and the other copy 8. If perchance this card would be placed in the wrong book, it might give trouble weeks or months later when the book goes out. The camera does away with this chance for error, as the camera never lies.

The people released for helping the public find the books and material they need are giving the taxpayers better service than if they were spending their time at routine tasks.

"Receiptless" might be able to know how many books he has out, if he would mark them down on the calendar or on the back of his street-car pass. After a few such notes, it would become automatic and he would have no more trouble.

EX-LIBRARY WORKER.

53 Years Overdue in Illinois

It seems scarcely possible but the fact is that Illinois has not been redistricted since 1901 for seats in the Legislature at Springfield. In the 53 years tremendous changes in population have taken place. Some districts have grown greatly. Others have lost. The result is shocking disparity and that means gross unfairness in representation in legislative sessions.

The largest district contains 700,000 people on the basis of the 1950 census. The smallest has some 40,000—hardly more than one twentieth as many as the most populous. Among downstate districts, the Forty-first (Will and DuPage counties) contains nearly 300,000; the Fifty-first (Hamilton, Johnson, Massac, Pope and Saline counties) approximately 75,000.

When Illinois voters go to the polls this November they will receive a special constitutional amendment ballot—the "blue ballot"—which is the Legislature's plan to correct this undemocratic situation. Since Cook county in 1950 attained a population of 4,508,792 to downstate's 4,203,384, Cook county would receive a majority in both the Senate and the House if the basis of redistricting were according to population.

The Illinois Legislature was practical enough to see that such a basis would be defeated. So the amendment was drawn in order to give downstate control of the Senate with 34 out of 58 senatorial districts. Each of these 58 senatorial districts would elect one State Senator.

The House would consist of 177 Representatives elected from 59 House districts. Each district would elect three members under a continuation of the present system of cumulative voting which also assures minority representation.

* * *

Beginning with the 1960 census, redistricting for the 59 House districts, in accordance with population changes, would be mandatory on the Legislature. If the Legislature does not act, a commission chosen by the Governor would be charged with the responsibility. Should the commission not work out a redistricting then all State Senators and Representatives would be nominated and elected at large until a redistricting was achieved.

This plan for the Senate and House is regarded by many scores of professional, civic, educational, business, labor, farm, service and other groups as a reasonable compromise.

Both Madison and St. Clair counties stand to gain in the House in accordance with their growth in population. But gain or lose, every community should desire its fair share of seats and no more. Any downstate legislators who oppose the plan or intend to work against it should think a second time. The very cornerstone of our system of government is a fair ballot. A legislative ballot in Illinois now mocks the very idea of democracy.

* * *

Yet some downstate legislators are talking against this urgently needed reform. Leading some 25 downstate Democrats who would block progress is Representative Paul Powell of Vienna, former Democratic Speaker of the House. The Republican opponents include Representative John Lewis of Marshall, G.O.P. whip, and Representative Ben S. Rhodes of Normal, formerly (1953) majority leader. Some other downstate Republican House members are doing little or nothing to help out a cause which has the support of the party's state leader, Gov. Stratton.

Many voters may like further information on the corrective amendment. They can obtain descriptive material from the Illinois Committee for Constitutional Revision, the Illinois League of Women Voters, Illinois Agricultural Association, Illinois Federation of Labor, Illinois Bar Association, or Illinois Chamber of Commerce, to mention only a few of the organizations that are working patriotically to modernize a completely archaic part of the Illinois Constitution.

The 1954 "blue ballot" will afford Illinois an opportunity the voters should welcome enthusiastically.

Ratifying the Copyright Pact

In ratifying the Geneva copyright convention, the Senate has performed an act of constructive co-operation with other countries. This convention will protect authors, composers and artists in the fruits of their creative talents. It will end the burdensome procedure by which hitherto Americans' work has been protected abroad and the work of foreigners has been protected in the United States. This red tape had caused some ill will for America abroad.

The Berne convention, which the Geneva convention supersedes, provided for more sweeping protection than the United States was willing to accept, and this country accordingly stayed out. The objection was removed in the new formula, and with the United States Senate's ratification most of the nations which signed the pact at Geneva two years ago have now ratified it.

For the National Defense

The Oppenheimer case has been argued up one side and down the other. Likewise the Fort Monmouth affair—although in this case Senator McCarthy's charges were given rather more publicity than the report of the dozen Yale scientists who could find little in them. Even so, there is little desire to go over all this material once more.

Yet it would be more than a matter of personal tragedies if these cases were not brought to yield some good results. The Administration, therefore, should welcome the proposal of the Federation of American Scientists. This calls on President Eisenhower to appoint a broadly-based board to review the security program.

Especially as it affects scientists in highly specialized fields of research, that program does not seem to be working too well in the national interest. The investigators of the Fort Monmouth investigation pin-pointed the problem. National security depends not only on safeguarding developments against hostile spies and saboteurs, they said, but also on maintaining a strong and vigorous research program, staffed by the very best men available.

Capable men, especially young men, are being drawn less and less into Government service, they say. These men feel that they cannot enjoy their constitutional right of discussion. This refers, of course, to such topics as politics and not to the divulging of scientific secrets. They are increasingly afraid that they may be suspended after years of faithful service, and this under circumstances which might blast a non-governmental career.

In their Oppenheimer protest, the 37 University of Illinois scientists also warned that governmental research positions may become "so precarious that they will become unacceptable to men of ability and integrity." Dr. Ward V. Evans, of Loyola University, Chicago, in his dissenting report in the Oppenheimer affair, also expressed his fear about "scientific development in our country."

Several distinguished nuclear scientists already have left the Government service. What if this work eventually falls into the hands of nobody but second-raters? Foreign nations already have shown themselves to be ahead of us in some aspects of nuclear research. If deficiencies in our security program mean that the United States is getting less than its full scientific potential, should that program not be re-examined?

This is not a matter of special privilege for one scientist or another. It is a matter vital to the defense of the nation.

The Board Kicks It Around

After some remarkable sidestepping, backtracking and detouring, the Board of Aldermen has called a special meeting for Monday on the case of Alderman Ben Oliver, Sixth Ward Democrat.

Alderman Oliver has now been indicted twice. The first indictment accuses him and Alderman Walter W. Ziegenbalg of soliciting a $250 bribe from a steamboat company. But the Board of Aldermen was concerned with the background of the later indictment, which charges that Oliver asked for $500 to help pass a bill allowing a lighting firm to buy city property.

It begins to appear that the board will actually do something about this alderman who faces two charges of soliciting bribes. Some members of the Democratic majority are known to want Alderman Oliver, also a Democrat, to resign or be suspended.

But when the matter was first forced to the board's attention, the board kicked the issue to a special committee, which investigated and kicked it back to the board. Then the board returned the battered issue to the committee, before finally deciding to take it up again Monday.

This strange game was played out under rules prescribed by the Democratic majority. To his credit William Stolar, the Republican minority floor leader, urged the board to suspend Oliver, and filed a strong report in support of this plan. Instead the board voted to "broaden the inquiry" by booting it back to committee, and the offensive lineup pitted 18 Democrats and one Republican against six Republicans.

Fortunately the Circuit Attorney's office and grand jury have gone ahead with their search for local influence peddling. The jury has added a third indictment, this one involving not an alderman but State Representative John W. Green. He is charged with taking $800 under false pretenses, the pretense being that he could win parole for a convict who is still in prison.

Undoubtedly the determined action of the grand jury has had its effect on the Board of Aldermen. It is sometimes said of legislators that they only pass laws, they do not enforce them. But in the case of its own members the board should co-operate to the limit with law enforcement.

Here's Hoping It Works

The Air Force announces that it is successfully testing a new supersonic jet fighter plane, the XF-104, which is expected to fly at well over 1000 miles an hour in combat and is designed for "high-speed, high-altitude interception of enemy bombers carrying atomic or thermonuclear weapons." The Air Force, understandably, gives practically no details but does call the plane a "superior weapon."

Since atomic bombs still have to be delivered by bombers, the layman cannot be blamed if he fondly hopes that the XF-104 turns out to be the flying David that can take the measure of the aerial Goliath. Military experts say that defense never won any war. Nevertheless, there must be a great many persons who are so impressed by the horrors of nuclear warfare that they would be most agreeably surprised if the XF-104 were to radically alter the entire atomic bomb calculation.

Giants in These Days

Shades of Muggsy McGraw! The Giants are on the rampage again.

It is not our trade to predict baseball pennant-winners, but we are in the trend-spotting business. So we direct your attention to New York and the Polo Grounds, also all other National League ball parks when the Giants are the guests.

Under the management of Leo Durocher, still well remembered in these parts, the Giants have swept another three-game series with Brooklyn. They took the last game 11 to 2, a score which indicates that there is something other than deferential kidding in that team-name, the Bums. In fact, Brooklyn manager Walter Alston himself seems to have used the word with a small "b" when he ordered an extra session of batting practice after that game.

For the Giants, it was the thirty-second win in 38 games, a right warm pace—especially since Willie Mays is at the moment ahead of Babe Ruth's accumulation of homers in his record year. And then, the Giant pitchers are making it almost a habit to win the close ones.

Of course, Willie could fall into a batting slump, the Giant pitchers could lose their stuff, and a few key players could break legs or arms, thus making it rather easy for the Brooklyns to overcome those six and a half games between them and first place. Also the Brooklyns might resort to their practice of fattening up on the Cardinals as an offset to Giant victories.

But that would make us very unhappy.

37 Senate Seats at Stake

With the November election still four months away, the Senate already is scheduled to fill five more than the usual one-third of its seats. In addition to the 32 out of the 96 seats which the states fill every two years, five vacancies have occurred. The first developed when Richard M. Nixon of California resigned to become Vice President. Four other states received interim Senators following deaths.

These temporary Senators fill the seats of the late Robert A. Taft in Ohio, Charles W. Tobey in New Hampshire, Clyde R. Hoey in North Carolina and Hugh Butler in Nebraska. Two other interim Senators sit in the seatr of the late Willis Smith of North Carolina and Dwight Griswold of Nebraska, both of whose terms expire at the end of this year.

A consequence of these additional races is that Nebraska, North Carolina and New Hampshire will fill both their Senate seats this year. With the Senate now divided 48 Republicans, 47 Democrats and 1 Independent, control next January may very well depend on how the last one or two of these 37 contests turn out. A photo finish could be taking form!

"IT'S A NEW HYBRID"
—From The Washington Post.

A Time to Build

The Mirror of Public Opinion

America has accumulated huge backlog of construction needs in 25 years of abnormal building conditions which included depression, wars and postwar reconversion; costs are becoming stable and this is good time for nation to begin to catch up.

From The Constructor, National Publication of The Associated General Contractors of America, Inc., Washington, D.C.

This is a time to build—a time for America to catch up on the huge backlogs of needed construction of many kinds which have accumulated in the last 25 years. For in the last quarter of a century we have experienced a series of extreme conditions which have interfered drastically with the constructive work of building the physical facilities required for a better America, a higher standard of living, a soundly expanding economy.

It has been 25 years—except for relatively brief periods—since America could devote its constructive energies and talents without hindrance to the work of building the things required for domestic progress, comfort and convenience — the things a peaceful prosperous nation wants and needs. Since 1929, this country has gone through a fantastic succession of economic depression, a brief and partial recovery, a sharp recession, the biggest war in history, postwar reconversion and then years of mobilization for Korea and the cold war.

Community Facilities Lag

Each of these periods cast its shadow over the work of constructive building. During the depression, the construction industry was one of the hardest hit of all. The partial recovery was too short to permit it to get going fully again.

During the war, construction for civilian purposes was virtually stopped altogether, because of scarcities of materials and manpower.

The postwar reconversion, though it permitted resumption of needed construction, nevertheless imposed serious handicaps. Unstable prices, continuing shortages of materials and manpower and the pressure of wartime accumulations of needs upon the nation's economy made the period between the end of the war in 1945 and the Korean outbreak in 1950 resemble a chaotic scramble.

Then came the cold war and Korea, and again there were scarcities of materials and manpower for civilian construction—shortages which have eased only in the last year.

Where has it all left us? It has left the United States gravely short of community facilities required for the everyday civilian needs of a growing population—schools, highways, hospitals, housing, water and sewerage systems and recreational facilities. Many kinds of industrial and commercial facilities also remain short of needs.

Backlog of Public Needs

Let there be no misunderstanding about it: The construction industry itself has not suffered in recent years. It has been quite busy. The last seven years, in fact, have seen the largest annual dollar volumes of construction in history, with 1953 the largest of all, showing a total of $46,500,000,000 of construction put in place.

But construction for community needs has suffered woefully. For years community facilities have been largely crowded out by the construction requirements for military and economic mobilization, including industrial resources expansion. These were, and are, vitally necessary and not to be denied. But so are community facilities vitally necessary, and they must not be too long denied.

Now is the time to build them, because conditions are right in every respect.

President Eisenhower summarized the backlogs of community needs in his Economic Report to the Congress in January. To catch up, he said, we need to spend:

On highways—Eight billion dollars annually for the next 10 years.

On schools — $6,750,000,000 annually for the next 10 years.

On water and sewerage facilities—$1,800,000,000 annually for the next five years.

On hospitals—$1,500,000,000 annually for the next 10 years.

These items add up to more than 18 billion dollars a year for community needs. Besides these, there are needs for new housing, stores, office buildings, hotels, plants, churches, libraries, etc., amounting to billions more.

Best Year to Build

This is a time to build these things, because:

Construction costs are stable, and money is plentiful.

Materials are abundant, and the flow is dependable.

Labor is ample, and more efficient.

Competition among contractors is keener. The contracting industry has the capacity and experience to build these facilities quickly, efficiently and economically.

Listing these favorable factors, the Construction and Civic Development Department of the Chamber of Commerce of the United States in a May bulletin —addressed "not to members of the construction industry, but to their customers"—says this is the best year to build since before the war.

"There is no question about this," the bulletin adds. "It is so long since we have had such a configuration of favorable circumstances that they are well worth pointing out to a clientele that for a decade has been plagued by rising costs and uncertain scheduling."

Force for Economic Stability

This is a time to build for still another important reason: The Government's defense spending is being reduced, and construction for community needs will fill the gap in our national economy.

There is striking evidence of public realization that this is a time to build in the fact that construction so far this year has proceeded at new record levels.

It is important to the economy to maintain these high levels not only because of actual needs, but also because of the basic nature of the construction industry as a force for economic stability. The fact is that construction is the largest single productive activity, accounting in 1953, for example, for one dollar of every eight dollars spent for goods and services.

Truly, in the slogan of the Associated General Contractors of America, "America progresses through construction." And truly, now is a time to build, that America's progress may continue toward ever higher goals.

Between Book Ends

Revolt in the South

ROW'S END, by Louis Cochran. (Caxton Printers, 245 pp., $3.50.)

It looked like the end of the row when Gus Turner came back from the university that Christmas time to his home in the Mississippi delta. The depression was on. There was trouble on the plantations. The sharecroppers and tenant farmers were on the verge of revolt. Gus was persuaded to stay a while and help straighten things out. Unfortunately, or perhaps fortunately, partly on account of what he had learned at school, he had a growing sympathy for the sons of the soil. And then there was Polly Rountree, the sharecropper's daughter. Her father and brother were ringleaders of the tenants and croppers, upon whom Gus was supposed to do some spying.

Into that sort of a situation, with its economic and romantic complications, young Gus, torn by conflicting loyalties, was flung in the last violent days of an era. "Row's End" is the story of how, in the struggle between the old and the new, a triumph, though tinged with terror and tragedy, was won.

Louis Cochran

In spite of all the struggle, terror and tragedy and racial tension, there is a skillfully contrived mood of tolerance in the relations between the protagonists that is not usually found in the fictional treatment of racial conflict in the south. The picture of life in the delta is not drawn in sharp contrasts of black and white. There are neutral shades of human understanding. It is as though the author might have foreseen the Supreme Court's decision on segregation and set out to depict life in the deep South as it might conceivably come to be modified under that decision.

Not that in a general way the race question is seen to have been approaching solution at the time of the depression, but there are instances of softened relations between individuals, across the color line, that are something different from the familiar pattern of patronizing bestowal and sullen acceptance. An instance is the friendship of Gus Turner for General Butler Jones, who had been his playmate and had saved his life, even though they were pitted against each other in the battle. Therein can be found the author's purpose, as he has said, to show forth the essential goodness which is in all men, foretelling the future when in the relations of all men there may be more kindness and better understanding.

Louis Cochran has a right to his say about life in the delta, for he was born down there and taught school at Belzoni, which is the "Delta City" of his story.

F. A. BERYMER.

The Art of Making Maps

MAPS AND MAP-MAKERS, by R. V. Tooley. (Crown Publishers, Inc., 140 pgs., $7.50.)

Many cartographical facts have been assembled in this volume, which is interesting from the historical viewpoint. National styles or schools of map-making, especially in Great Britain, are described in separate chapters.

Like R. A. Skelton's "Decorative Printed Maps," another recent book on the same subject, Tooley's work is a credit to the graphic arts industry. It has over 100 attractive illustrations, many in color. It also lists maps and references useful to libraries, students and collectors, and contains a new chapter on Scandinavian mapping which did not appear in the first edition published in England five years ago.

A work of this type is of value as a reference guide only and is not a handbook for compiling modern charts. Yet it gives a unique insight into one of the oldest of man's arts and traces civilization in a fascinating pictorial record from the days of early Babylon.

RISE OF THE HILLBILLY

From the Memphis Commercial Appeal.

There was a time when addressing a resident of the East Tennessee mountains as a "hillbilly" was unwise—at least.

Last summer the people of Maryville, a short distance below Knoxville, put on a fish fry with invitations extended across the land. Visitors had so much fun that some of the residents took off their shoes (they actually did) to join in the celebration.

Everyone was so pleased, including the Blount County Chamber of Commerce, that the idea has been expanded for this year. The name is what tells us how times have changed. It is the second annual Hillbilly Homecoming.

ROSENSTOCK DIRECTS LITTLE SYMPHONY

One of Most Finished Concerts in History of Summer Series.

By THOMAS B. SHERMAN

Joseph Rosenstock, director of the New York City Center Opera, conducted the Little Symphony Orchestra last night in Washington University Quadrangle and produced one of the most finished concerts ever heard in the history of this summer series. The conductor's great experience was evident in many ways that reflected both his superior crfatsmanship and musical insight. But its most obvious demonstration was in the solidity of the composite sound and the relatively wide range of dynamics he exacted from the small orchestra.

The more subtle nuances that usually disappear in the open spaces were consistently audible, thus making it possible for the conductor to present not only the outline boldly but also to fill in the shading.

The assisting artists of the occasion was the pianist Gari Shelton who played with the orchestra the Mozart Concerto in A Major (K.488). His performance was steady in pulse and clear in line, though not wholly immaculate in details of articulation. The fine, precisive support of the orchestra made for a well knit, confident presentation. The concerto was cordially received and Shelton played works by Mompou and Albeniz as encores.

Matching the lovely Mozart concerto in artistic importance was the Haydn Symphony No. 102 in B Flat, one of the Salomon series, but rarely played and for no good reason. Rich in ideas, full of surprises, complications and subtleties, it sounded at all times like Beethoven when—as Donald Tovey would say—Beethoven resembled Haydn. The incisive, alert performance fully comprehended its immense variety.

The elegantly played Introduction, Aria and Presto by Benedetto Marcello and the rhythmic drives and spicy harmonies of Bartok's Romanian Folk Dances completed an ideal program, in whose performance the maximum resources of the orchestra were realized.

WHOLESALE PRICE INDEX UP TENTH OF 1 PCT. IN WEEK

WASHINGTON, July 10 (AP)—The Bureau of Labor Statistics said today wholesale prices averaged one-tenth of 1 per cent higher during the week ended July 6.

The bureau's index rose to 110.0 per cent of the 1947-49 average, as higher average prices for processed foods, principally meats, and for some industrial commodities more than offset a decrease in average farm prices.

COMPOSER WALTER PISTON ONE OF 3 AWARD WINNERS

LOS ANGELES, July 10 (AP)—Composer Walter Piston, who won the Pulitzer prize in music in 1948, was one of three persons named yesterday as the first recipients of the Huntington Hartford Foundation awards.

Each will receive a $500 prize and an invitation to live at the foundation estate near here for six months. The others are Van Wyck Brooks, author and editor, and George Biddle, painter.

John Vincent, foundation director, said the awards would honor one person each year in literature, painting and music.

DR. MIDDLEBUSH TO CONTINUE AT MISSOURI U. TO SEPT. 10

KANSAS CITY, Mo., July 10 (AP) — The University of Missouri Board of Curators announced yesterday that Dr. Frederick A. Middlebush had consented to continue as president until Sept. 10 while the board carries on its search for his successor.

Dr. Middlebush requested that his resignation become effective July 1, but the curators said they have not yet been able to find a new president.

Two applicants for the position were interviewed here yesterday, but their names were not disclosed.

TRUMAN FEELS 'PRETTY GOOD' ON HIS FIRST DAY AT HOME

INDEPENDENCE, Mo., July 10 (UP)—Former President Harry Truman, home after a 20-day stay in Research Hospital at Kansas City, was reported "feeling pretty good."

Mrs. Truman said last night that the former President spent part of his first day at home reading in the screened-in rear porch where he breakfasted yesterday morning. Visitors will be restricted for several more days, she said.

Truman underwent emergency surgery June 20 for removal of a gangrenous gall bladder and infected appendix.

MRS. LEE H. NOLTE FUNERAL

Funeral services for Mrs. Lee H. Nolte, wife of a member of the Clayton Board of Aldermen, were held today at the Armbruster undertaking establishment, 6633 Clayton road, Clayton. Burial will be Monday at Louisville, Ky.

Mrs. Nolte, who was 64 years old, died Thursday night at her home, 6450 San Bonita avenue, Clayton, following a heart attack. Surviving, in addition to her husband, is a brother, Victor W. Berntraeger, of Birmingham, Ala.

Takes Office

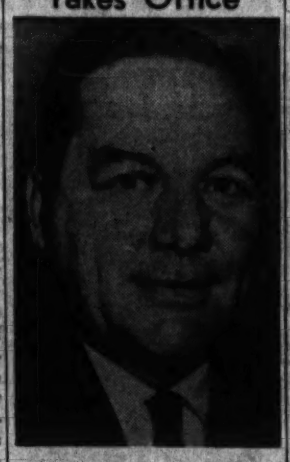

—Associated Press Wirephoto.

FREDERICK STUECK St. Louis attorney who was sworn in yesterday as a member of the Federal Power Commission. Stueck, 48-year-old former chairman of the Missouri Public Service Commission, will serve on the federal body until June 1959.

COMPOSER SEEKS WRITER OF POEM SHE SET TO MUSIC

NEW YORK, July 10 (AP)—A poem which appeared in a newspaper 13 years ago will net a certain Jerry Evans a seat of honor next Tuesday at Lewisohn Stadium and perhaps royalties from the poem-set-to-music.

Dorothy Adair, a composer, said yesterday she came across the five-stanza poem, "Return," in a newspaper clipping in 1941. It will be sung Tuesday at the stadium by soprano Mary Henderson.

Miss Adair said the author of the poem is welcome to any royalties which might accrue if the song is a hit.

To make certain a bogus Jerry Evans does not turn up, the composer set only four stanzas to music. The author must produce the words to the fifth.

DR. ALBERT HOOSS FUNERAL TO BE AT 2 P.M. MONDAY

Funeral services for Dr. Albert Hooss, an ophthalmologist, who practiced here for 49 years, will be at 2 p.m. Monday at Bethel Evangelical Lutheran Church, 7001 Forsyth boulevard, University City. Burial will be in Oak Grove Cemetery.

Dr. Hooss, who was 72 years old, died of heart disease yesterday at St. Mary's Hospital. A graduate of the Washington University School of Medicine in 1905, he was a member of the staff at Lutheran, Deaconess, Desloge and St. Anthony hospitals. He lived at 8000 Rosiline drive, Clayton.

Surviving are his wife, Mrs. Myn Hooss; a son, Albert U. Hooss; three daughters, Mrs. Louis J. Fink, Mrs. John Quin and Miss Mary Hooss; five grandchildren and one great-grandchild.

Writer Gerald Geraghty Dies.

NORTH HOLLYWOOD, Calif., July 10 (AP)—Gerald Geraghty, writer of mystery and western scripts for the movies, died yesterday of a cerebral hemorrhage. He was 48 years old. He wrote several films of the "Falcon" series and numerous westerns, including "Wyoming."

News of the Churches in the St. Louis Area

MEN OF 48 NATIONS GOING TO EVANSTON

World Council of Churches Includes 161 Bodies, 168,000,000 Members.

By JOHN T. STEWART
Church Editor of the Post-Dispatch.

Thirty million Americans are directly affiliated with churches which are members of the World Council of Churches whose Second Assembly will be held at Evanston, Ill., Aug. 15-31.

Delegates are coming from 48 countries, and they represent 161 communions with a world membership of more than 168,000,000. Most of the member churches count only adult members, not children.

These member churches will send some 1500 representatives to the Evanston meeting. St. Louis will send a large delegation of pastors, lay people, and denominational executives.

There will be 600 official delegates, 600 official visitors, 150 consultants, 130 youth delegates, and many official observers and fraternal delegates.

The World Council includes Protestant and Orthodox bodies. Absent from the list of member churches are the Southern Baptists, Lutheran Church-Missouri Synod, Unitarians, and Fundamentalist Evangelicals.

The first, or constituting assembly, of the World Council was held at Amsterdam, Holland, in 1948, after 10 years "in process of formation." During those 10 years, no world-wide assembly could be held because of World War II.

The main theme of the Evanston meeting is "Christ, the Hope of the World." The program won't leave delegates much time for sightseeing or vacationing. The first session will be one of worship on Sunday morning, Aug. 15. That evening the great public worship service—Festival of Faith—is expected to draw 100,000 persons to Soldier Field, Chicago.

During the assembly many of the world's distinguished theologians will be discussing topics such as race and international affairs, economic matters, and Christian evangelism.

ADVENTISTS REPORT GAINS

Seventh-day Adventist Church now has 924,822 adult members, of whom 275,733 live in North America, it was reported at the recent convention of the church at San Francisco.

All Adventists practice tithing, and in 1953 they contributed more than $60,000,000 for the work of the church. Gifts from North America last year exceeded $47,000,000, or $181.57 per capita.

Novena Preacher

THE REV. GABRIEL HENTRICH, former St. Louisan and Discalced Carmelite Father, who will preach the sermon at the outdoor novena of Our Lady of Mount Carmel. The annual novena will be held on the convent grounds of the Carmelite Monastery, 9150 Clayton road, Ladue. It begins today and will end Sunday, July 18. Services are held daily at 8 p.m. Father Gabriel is the son of Mr. and Mrs. Albert T. Hentrich of 3986 Bowen street, St. Louis. He is stationed at San Antonio, Tex.

MEMORIAL PRESBYTERIAN HOLDS OPEN AIR CHURCH

Memorial Presbyterian Church, Skinker and Wydown boulevards, is holding Sunday evening services out of doors during the summer. Chairs are placed on the lawn around the tower entrance, which fronts on Skinker.

The open air church was started last summer as an experiment, and proved so popular that it is continued this year through July and August.

"In place of the usual drop in attendance because of warm weather and vacations, our outdoor services have increased the number of Sunday evening worshippers," it is reported by the pastor, the Rev. Dr. J. Allen Blair. The service begins at 7:30 p.m. and closes at 8:15; it is preceded by a 15-minute organ recital.

ABC Goal Set at $7,800,000.

The American Baptist Convention has adopted a budget goal of $7,800,000 for world missions in 1954-55.

Two St. Louisans Spend Summer In Church Camps in Austria

Rosalyn Hoefer and Ralph Weltge Serving in Work Projects of World Council of Churches.

The daughter of one Evangelical and Reformed Church pastor and the son of another are spending July and August in Europe serving in international work camps of the World Council of churches.

They are Miss Rosalyn Hoefer, daughter of the Rev. Dr. and Mrs. Elmer H. Hoefer of St. Peter's Church, St. Louis and Warne avenues, and Ralph W. Weltge, son of the Rev. and Mrs. William Weltge of St. Luke Church, 2336 Tennessee avenue.

Miss Hoefer is a member of a work camp that is building a Protestant chapel at Steiermark, Austria, where there is a Protestant congregation but no building. Weltge is working with a group of students rebuilding a youth center at Vienna, Austria. There are Christian college students from many countries in both camps, and all members of the camps, men and women do manual labor.

All work camp students from the United States sailed from Quebec July 8 and will return early in September. They made stops in London, Paris and Rome.

Miss Hoefer graduated from Elmhurst College, Elmhurst, Ill. June 6, majoring in sociology. She is a graduate of Beaumont High School. In the fall, she will join the staff of Uhlich Children's Home, Chicago, as a case worker. The home is supervised by St. Paul's Evangelical and Reformed Church, Chicago.

Weltge will be a senior at Eden Theological Seminary next fall. He is a graduate of Roosevelt High School and Elmhurst College.

TEXAS COUPLE CALLED TO STAFF OF TOWER GROVE

Robert Murphy will become director of music and education at Tower Grove Baptist Church, 4318 Norfolk avenue, tomorrow, and his wife, Mrs. Sue Murphy, will become organist of the church.

Murphy, a native of Herrin, Ill., is a graduate of Southern Illinois University, Carbondale, and has a degree in sacred music and a master's degree in religious education from Southwestern Baptist Seminary, Fort Worth, Tex. During his seminary years he served as director of music and education of Meadowbrook Baptist Church, Fort Worth.

Mrs. Murphy, whose home is Forth Worth, is a graduate of Texas Wesleyan College, Fort Worth, and studied music at Southwestern Seminary. She has been organist of Evans Avenue Baptist Church, Fort Worth, and during the last school year taught music in the public schools of that city.

The Rev. Ira H. Peak is pastor of Tower Grove Church, second largest Baptist church in Missouri. The congregation will break ground August 29 for a new $1,000,000 church at Tower Grove and Magnolia avenues.

FATHER EMMETT P. CRANE MARKS 25TH ANNIVERSARY

The Rev. Emmett P. Crane, C.SS.R., a native of St. Louis, will celebrate the twenty-fifth anniversary of his ordination with a high mass at 9:30 a.m. tomorrow at St. Alphonsus (Rock) Church, Grand boulevard and Cook avenue. Father Crane was rector of Rock Church from 1947 to 1950. He is provincial missionary of the Redemptorist Order.

He was a professor at the Redemptorist Juvenate in Kirkwood for 10 years before entering the armed services as chaplain in 1941. He served as an Army chaplain for five years, won the Silver Star and Legion of Merit, and rose to the rank of lieutenant colonel.

Father Crane was rector of St. Gerard's Church, Baton Rouge, La., from 1950 to 1953, when he took his provincial post.

Dr. Gill Serves as Reporter.

The Rev. Dr. Theodore A. Gill, professor of religion at Lindenwood College, St. Charles, is spending the summer on the staff of the Christian Century, Chicago. He and his family have taken a house in Chicago. He will assist in reporting the Evanston assembly of the World Council of Churches, Aug. 15-31.

Synod Leader

MRS. LEVEN D. GRAY, who was elected president of the Missouri Synodical of the Presbyterian Church, U.S.A., last week. Mrs. Gray lives at 1307 Highland terrace, Richmond Heights, and is a member of West Presbyterian Church. The synodical represents 16,000 Presbyterian women in 205 churches. The seventy-fifth anniversary meeting was held at Missouri Valley College, Marshall, Mo.

CALVARY CHURCH CALLS MINISTER OF EDUCATION

The Rev. Arthur Stratemeyer will be installed as minister of Christian education at Calvary Evangelical and Reformed Church, Overland, tomorrow. Two special services will be held, at 9 and 10:30 a.m. The preacher at both services will be the Rev. Paul Rahmeier, pastor of Mount Tabor Church and president of the Missouri Valley Synod.

Calvary Church, 2501 Hartland avenue, recently celebrated its twenty-fifth anniversary. The Rev. Louis H. Lammert has been pastor for 18 years. The Rev. Mr. Stratemeyer will be the first minister of education for the church. The Sunday school has grown from an enrollment of 25 in 1936 to 480.

The Rev. Mr. Stratemeyer, whose home is Nashville, Tenn., was graduated from Eden Seminary and was ordained in June. He also holds an A.B. degree from Olivette College, Olivette, Mich., where he majored in education.

CHURCH WOMEN SUPPORT RULING ON SEGREGATION

Women church leaders from 15 southern states have warned that putting into effect the Supreme Court decision barring segregation in public schools will require "patience, understanding and creative action."

Their statement, made public by the National Council of Churches, has been sent to Governors and other officials of the 15 states which the women represent.

The women pledged themselves to work for "a Christian society in which segregation is no longer a burden upon the human spirit," and expressed their desire to "build Christian emotional maturity" toward that end.

The statement was unanimously adopted last week at a regional meeting at Atlanta, Ga., the first such meeting of its kind ever called, and sponsored by the department of Christian social relations of the General Department of United Church Women, National Council of Churches.

The church women also voiced their concern over a number of specific problems: (1) that some state officials may seek to use the churches as a means of avoiding desegregation by urging the churches to establish parochial schools which would not come under the Supreme Court ruling; (2) attitudes of prejudice "now being instilled" in white children at home and in public schools; (3) the plight of Negro teachers now teaching segregated classes who may have difficulty in finding teaching jobs in unsegregated schools.

FATHER HOFLICH LEADS 33 PILGRIMS TO EUROPE

The Rev. James E. Hoflich, superintendent of Catholic parochial schools in St. Louis, is the leader of a group of 33 pilgrims who sailed from New York yesterday on a Marian Year pilgrimage to Rome and to several Catholic shrines in Europe.

The tour will take 58 days, and will include visits to shrines in Ireland, England, the Netherlands, Belgium, France, Switzerland and Italy. Father Hoflich acts as spiritual director of the party, leading their devotions at the various shrines.

The pilgrimage was arranged by the Confraternity of Pilgrims, a group of Catholic laymen.

CHURCH NOTICES.

UNION AVENUE CHRISTIAN
UNION and ENRIGHT
DR. HAMPTON ADAMS, Pastor
Church School: 9:30 A.M.
Worship Service: 10:45 A.M.
"THE HARVEST OF THE YEARS"
7:00 P.M.—Chapel Service
"THE DISCIPLES OF CHRIST HAVE A MISSION"

HANLEY ROAD BAPTIST CHURCH
Hanley Road and Maryland, Clayton
S.S. 9:45 A.M. — B.T.U. 6:45 P.M.
11:00 A.M. and 8:00 P.M.
DR. WM. F. McGIBNEY
Columbia, Mo.

CHRIST UNITY CHURCH
4525 WEST PINE BLVD.
William Heimbold, Minister
SUNDAY, 9:30 and 11 A.M.
"YOU, YOU, YOU"
James E. Sweeney, Guest Speaker
WEDNESDAY, 8:00 P.M.
"THE TREE OF LIFE"
Elizabeth Graves, Guest Speaker
Radio Broadcast Daily KSTL 9:30 A.M.
Affiliated with Unity School
Lee's Summit, Mo.

CHURCHES (Disciples of Christ)
CHRISTIAN
Disciples Council of Greater St. Louis
For location and time of services
Call STerling 1-5932
W. Elbert Stark, Secretary

The Kingshighway Baptist Church
5400 S. Kingshighway Blvd.
Wilbert V. Snider
Pastor
9:30 A.M.—Sunday School
6:45 P.M.—Training Union
10:45 a.m.—'Midnight Stars'
7:45 p.m.—'Elements of Church Strength' (Series)
The Church Where Love and Friendship Reign

ST. MARK'S
English Lutheran Church
United Lutheran Church in America
6337 Clayton Road
William A. Hover, Pastor
S.S. 9:30, Worship Service, 10:45 a.m.
"The Little Things in Life"

TABERNACLE BAPTIST
2401 S. TWELFTH
10:45 A.M. "TRUE REPENTANCE"
Matt. 21:28-46
8:00 P.M. "THE NEW HEAVEN AND THE NEW EARTH"
Revelation 21
NURSERY FOR BABIES
Ralph Cosch, Pastor

SECOND PRESBYTERIAN
(Taylor Avenue and Westminster Place at 4500 Block)
Dr. James W. Clarke, Minister
11:00 a.m.
PUBLIC WORSHIP
SERMON
"WE DO NOT BEND GOD'S WILL"
Music:
"WHAT HAVE I TO DO WITH THEE"
—(ELIJAH) Mendelssohn
Janet Hagen Ulmer, Earl Hansen
REV. C. C. CARNAHAN
Preaching

CHRIST CHURCH CATHEDRAL
13th & Locust
SIDNEY E. SWEET, Dean
8:00 A.M.
Holy Communion
11:00 A.M.
Morning Prayer and Sermon
Canon Poindexter
Thursday—Holy Communion, 11:30

64 BAPTIST CHURCHES
Welcome You
For Information Call
St. Louis Baptist Mission Board
JE. 5-5656

TRIBUTE TO RABBI JULIUS GORDON
BY MEMBERS OF THE
ST. LOUIS RABBINICAL ASSOCIATION
RADIO STATION KWK SUN. MORNING
JULY 11
9:30 TO 10 O'CLOCK

CHURCH NOTICES.

SECOND BAPTIST CHURCH
THIS CHURCH BELIEVES IN OPEN COMMUNION
9:45 A.M. Church School
11:00 A.M. Worship
"THE RESPONSIBLE SOCIETY IN A WORLD PERSPECTIVE"
Minister—Leon R. Robison
Minister of Music—Howard Kelsey
Kingshighway and Washington

Bowman METHODIST CHURCH
CARTER AT ATHLONE
4300 NORTH—4300 WEST
Walnut Park Bus Passes Church
J. RAY TROTTER, Minister
Church School 9:30 A.M.
WORSHIP 10:40 A.M.
Dr. John F. Caskey
Guest Preacher

Grace Church
METHODIST
Skinker and Waterman
10 A.M.—Morning Worship
"GIVE ME THE WORLD"
Dr. Hager, Preaching
Minister: Wesley H. Hager
Organist & Choirmaster, R. H. McGill

DELMAR BAPTIST CHURCH
Skinker and Washington
EDWIN T. DAHLBERG, Pastor
10:30 A.M.
"JONAH DELIVERED FROM THE DEEP"
8:00 P.M.
"THE CHRISTIAN AND HIS PLEASURES"

CHRISTIAN SCIENCE SERVICES
Sunday Lesson Sermon Subject
'SACRAMENT'
Branches of The Mother Church The First Church of Christ, Scientist, in Boston, Mass.
ST. LOUIS CHURCHES
First: 475 N. Kingshighway
Second: 5807 Murdoch Ave.
Third: 3824 Russell Blvd.
Fourth: 5569 Page Blvd.
Fifth: 3452 Potomac St.
Sixth: 3736 Natural Bridge
Seventh: 1123 Holly Hills
Eighth: 6200 Wydown Blvd.
UNIVERSITY CITY
First: 6900 Delmar Blvd.
WEBSTER GROVES
First: 17 Selma Ave.
KIRKWOOD
First: Washington and Clay
OVERLAND
First: Lackland and Midland
FERGUSON
First: 29 Randolph
BRENTWOOD
First: 2320 Brentwood Blvd.
HOURS OF SERVICE
Sunday Morning at 11:00
Sunday Evening
First Church—St. Louis at 8:00
Wednesday Evening Meetings, which include Testimonies of Christian Science Healing, in all Churches at 8:00 P.M.
Sunday School at all Churches for pupils up to 20 years of age.
Each of the above maintains a free Reading Room for the study and purchase of authorized Christian Science literature. The Reading Room in the downtown district is at 618 Olive St.
The Public Cordially Invited
HEAR
HOW CHRISTIAN SCIENCE HEALS
KSD, SUNDAY, 8:30 A.M.
Sunday School at all Churches for pupils up to 20 years of age.

CHURCH NOTICES.

TEXAS AVENUE BAPTIST CHURCH
Texas Avenue and Lackland Road
Rev. Ralph Phelps, Pastor
9:30 A.M. Worship
10:30 A.M. Church School
7:30 P.M. Worship
Nursery Service Each Service

CHURCH NOTICES.

BETHANY
Evangelical and Reformed
Red Bud and Rosalie
9:30, 9:30 and 10:45 A.M.
"CHRIST WALKS WITH ME"
Dr. Scheer, Preaching
Sunday School, 9:30 A.M.
Walter A. Scheer—Ernest Lackman
Irene Barrick, Music

PILGRIM CONGREGATIONAL
826 N. Union Blvd.
10:30 A.M.: Worship and Church School Sermon:
"QUARRELING WITH GOD"
Mr. Clark, Preaching
Ministers: Allen Hackett, Robert Clark
Leo W. Short Jr., Organist

SOCIETY OF FRIENDS
(QUAKERS)
11 A.M. MEETING FOR WORSHIP
Unprogrammed
Downtown Y.M.C.A.
1528 LOCUST
For Further Information
Call FLanders 3-3116
EVERYONE WELCOME

50 EVANGELICAL and REFORMED CHURCHES OF GREATER ST. LOUIS WELCOME YOU
For Time of Services
Call GArfield 1-2228

Westminster PRESBYTERIAN CHURCH
Union and Delmar Blvd.
9:30 a.m. Church School
11:00 a.m. Morning Worship
"Who Sees the Stars?"
VISITORS INVITED
6:00 p.m. Evening Groups
Dr. H. Louis Patrick, Minister
Herbert F. Foster, Organist and Choir Director

TRINITY PRESBYTERIAN CHURCH
(First United Kingshighway Presbyterian)
6800 WASHINGTON
"PRAY THEN LIKE THIS"
George J. Hunsinger, Preaching
9:30 AND 11:00 A.M.
Eldon Clay Frye, D.D.
Minister
George J. Hunsinger, Ass't. Minister

St. Peter's
EVANGELICAL AND REFORMED
3015 St. Louis Ave. (Cass Bus)
9:30 A.M.—Church School, Men's Forum
11:00 A.M.—Worship Hours—10:30 A.M.
"SALT OF GOLD"
Church Outing: Seminary Campus
E. N. Hester, D.D., M. F. Knoblauch
Hugo Hagen, Organist

MEMORIAL PRESBYTERIAN
Skinker Boulevard—Near Wydown
DR. J. ALLEN BLAIR, Pastor
9:30 a.m.—Sunday School
11:00—"HIDE AND SEEK"
7:30 OPEN AIR CHURCH
Wednesday 8 p.m.—Midweek Service
TUNE IN EVERY SUNDAY
KSTL (600) 4 p.m. "The Memorial Hour"
WIL (1430) 9:30 p.m. "Light of the World"

Lafayette Park Baptist Church
Lafayette and Mississippi Aves.
PHIL TAYLOR
PULPIT GUEST
8:15 A.M.
"GOD, YOUR WORRIES AND YOU"
10:45 A.M.
"WHAT IS THE KINGDOM OF GOD?"
7:45 P.M.
"THE MOST IMPORTANT DOCTRINE OF THE BIBLE"
ALL COLOR MOVIES of Lake Mary in Oklahoma, Hot Springs, Arkansas and St. Louis, Mo.
Morning Worship Service Over KSTL 690 on Your Dial, 11-12 A.M.

CHURCHES OF CHRIST
WELCOME YOU TO THEIR SERVICES TOMORROW
ST. LOUIS AND ST. LOUIS COUNTY CENTRAL — 305 N. Sarah. Bible School, 9:45 A.M.; Worship, 10:50 & 8:00 P.M. Robert Meyers.
EVANS AND FRANCIS—Bible School, 10:00 A.M.; Worship, 11:00 A.M., 8:00 P.M.; Bible Study, 7:00 P.M. R. M. Meers.
FERGUSON — 702 S. Florissant Blvd. Bible School, 9:45 A.M.; Worship, 10:45 A.M., 7:00 P.M. T. Y. Carney.
MARYLAND HEIGHTS—Fee Fee Road, south of Dorsett. Bible School, 10:00 A.M.; Worship, 11:00 A.M., 7:30 P.M. George Estes.
MORGANFORD—Merrimac and Thatcher. Bible School, 10:00 A.M.; Worship, 11:00 A.M., 7:30 P.M. George Estes.
OVERLAND—9122 Lackland Road. Bible School, 9:45 A.M.; Worship, 10:45 A.M., 7:30 P.M. Lewis Rhodes.
RIVERSIDE — 8547 N. 12th. Bible School, 9:45 A.M.; Worship, 11:00 A.M., 7:00 P.M. L. C. Ball.
SOUTHSIDE—3402 S. Broadway. Bible School, 10:00 A.M.; Worship, 11:00 A.M., 7:30 P.M. Alfred Gardner.
SPRING AND BLAINE—3800 Blaine Ave. Bible School, 9:45 A.M.; Worship, 10:45 A.M., 7:00 P.M. Wilson Walker.
WEST END—3162 Wagner Ave. Bible School, 9:45 A.M.; Worship, 8:30 A.M., 10:45 A.M., 7:30 P.M. Bert Waters.
Radio Program KSTL (690 kc) 9 A.M.; KXOK (630 kc) 7 P.M.

ST. LOUIS REVIVAL CENTER
(For All People of All Churches)
Outstanding Revival in Progress
EVANGELIST: FRED JENSEN
INTERNATIONALLY KNOWN
NIGHTLY EXCEPT MONDAY 8:00 P.M.
PESTALOZZI ST. & GRAVOIS AV.
COME—BRING THE LOST-LAME-BLIND

REV. WILLIAM FREEMAN
Internationally Known
HEALING EVANGELIST
Under The Big Tent
THOUSANDS OF FREE SEATS
AT
GRAND AND LACLEDE
Services Now Being Conducted
TWICE DAILY 2:30 & 7:45 P.M.
Dynamic Preaching! Healings and Miracles!

CHURCH NOTICES.

Catholic Churches
SCHEDULE OF MASSES AND NOVENAS
OLD ST. JOSEPH CHURCH—(Jesuit) 11th and Biddle Sts. CH. 1-0407. Sun. Masses, 6:30, 8, 9:30, 11. Wed. 7:45 P.M., St. Joseph Novena.
ST. GABRIEL'S — 6323 Nottingham. Sun. Masses 8, 9, 10, 11. Sat. Marian Mass 8:15 P.M. Vespers, 7 A.M. and 7:45 P.M. Novena Perpetual Help.

THIRD BAPTIST CHURCH
Grand at Washington
C. OSCAR JOHNSON, Pastor
REV. FRANKLIN OWEN of Gainesville, Georgia
10:40 A.M.
"AN UNREDEEMED WORLD NEEDS A REDEMPTIVE CHURCH"
7:45 P.M.
"GOOD RESULTS FROM BAD INTENTIONS"
Air-Conditioned Auditorium

POST-DISPATCH
Sports
LEROY STOCKTON

6A Sat., July 10, 1954 ST. LOUIS POST-DISPATCH

Baker Still Plagues Cards, Cubs Make It 10 of 13

Reese's 3-Run Double in Ninth Ties Phils, Dodgers Win in Tenth

NEW YORK, July 10 (UP)—"There's the man," said Duke Snider pointing to Capt. Pee Wee Reese amid the turmoil of the Brooklyn Dodgers' clubhouse. "There's just the best player in baseball in the clutch."

It was a sincere tribute from the National League's leading hitter to the little shortstop who delivered in the clutch last night to bring the Dodgers' pennant hopes back to life. Pee Wee has delivered in the clutch so often during his 12 campaigns with the Dodgers that his teammates have lost count but all agreed he never had made a more important hit.

It was with two out, the bases filled and the Philadelphia Phillies leading, 5-2, in the last of the ninth. Stunned by their debacle in the recent series with the New York Giants, the Dodgers seemed en route to their fourth straight loss and about to fall seven and one-half games off the pace.

It was then that the little Louisville Colonel stroked a long, looping double into the left field corner that cleared the bases and produced a 5-5 deadlock. The Dodgers won it, 7-5, in the tenth when Catcher Roy Campanella delivered his thirteenth homer of the season with a man aboard.

"This means more to us than just another win," said Manager Walt Alston. "It's just the nicest kick in the pants we could get."

As a result, the Dodgers managed to cling six and one-half games arears of the streaking Giants, who reeled off their sixth straight triumph with a 6-3 verdict over the Pittsburgh Pirates. Southpaw Johnny Antonelli went the route for the Giants, recording his thirteenth victory of the season and his eighth in a row. Antonelli, Monte Irvin, Alvin Dark and Wes Westrum homered for the Giants, who have hit 15 round-trippers in four games.

Jim Greengrass drove in four runs with a three-run homer and a single to lead the Cincinnati Reds to a 5-3 victory over the Milwaukee Braves and the Chicago Cubs defeated the St. Louis Cardinals, 6-4, in the other National League games.

The New York Yankees rallied in the late innings to beat the Washington Senators, 6-5, for their seventh straight victory, moving to within three games of the American League lead when the Chicago White Sox downed the first-place Cleveland Indians, 8-3.

Eddie Yost's error helped the Yankees score three runs in the eighth inning and they added two more in the ninth on a walk, singles by Gil McDougald and Bill Skowron and Mickey Mantle's sacrifice fly.

Bob Keegan gained his twelfth victory for the White Sox—high in the American League—when Chicago rapped four Cleveland pitchers for four runs in the seventh. Two-run singles by Chico Carrasquel and Nelson Fox produced the four runs after two homers by Jim Rivera had kept the White Sox in the game for the first six innings.

The Scoreboard

NATIONAL LEAGUE

	1	2	3	4	5	6	7	8	9	R.	H.	E.
PHILADELPHIA (At Brooklyn)	0	0	0	0								
BROOKLYN	0	1	0	5								

Batteries: Philadelphia — Miller and Burgess; Brooklyn—Loes and Campanella.

PITTSBURGH (At New York)	1	4	0									
NEW YORK	0	0										

Batteries: Pittsburgh—Surkont and Shepard; New York—Liddle, Mossant (2) and Westrum.

Milwaukee (Spahn) at Cincinnati (Drews), 2 o'clock.

Night Game.

Chicago (Rush) at St. Louis (Raschi), 8 o'clock.

AMERICAN LEAGUE

BOSTON (At Philadelphia)	0	1										
PHILADELPHIA	0											

Batteries: Boston—Nixon and Wilber; Philadelphia—Porterfield and Robertson.

Baltimore (Coleman) at Detroit (Garver), 2 o'clock.

Cleveland (Wynn) at Chicago (Harshman), 1:30 o'clock.

Night Game.

New York (Wiesler) at Washington (Porterfield).

Faszholz Gains Tenth Victory

TORONTO, July 10 (UP)—The Toronto Maple Leafs, coming back after a slump which saw them slip out of the league lead, were back in first place in the International League today.

The Leafs scored their third and fourth victories of a five-game set with the Richmond Virginians last night, 1-0 and 6-2, and moved back in first place, while the Rochester Red Wings split a pair of games with the Cuban Sugar Kings.

The twin victory gave the Leafs a 13-point edge over the Red Wings, who scored a 5-0 triumph in their opener with Havana, but dropped the night-cap, 4-1.

Jack Faszholz blanked Havana in the first game, but the Kings came back to take the second game behind the three-hit pitching of Emilio Cueche. Faszholz scattered four hits in blanking the Kings, recording his tenth victory of the season against three losses.

The Montreal Royals kept pace with the Leafs and Wings by scoring a 5-2 triumph over the Syracuse Chiefs. It was the Royals' fifth straight victory and left them only five games off the pace.

The Buffalo Bisons and Ottawa Athletics were idle.

FRIDAY'S STARS

By The Associated Press.

PITCHING — JOHNNY ANTONELLI, New York Giants, won his 13th game of the season and homered in the Giants' 6-3 victory over the Pittsburgh Pirates.

BATTING — JIM RIVERA, Chicago White Sox, hit two home runs and scored four runs as the White Sox defeated the Cleveland Indians 8-3.

Last of Haegg's Records Broken

LONDON, July 10 (AP)—Fred Green, 28-year-old wartime parachutist who had never won a title in his years of first class racing, today broke the world record for three miles with 13 minutes and 32.2 seconds, that will erase the last of the world records set by the great Gunder Haegg of Sweden.

Green just edged out Chris Chataway, former Oxford star, who was also given the same time in the British Amateur Athletic Association championships before a crowd of 30,000 at the White City Stadium.

Haegg's listed world record is 13 minutes and 32.4 seconds, established on Sept. 20, 1942 at Gothenburg, Sweden.

He Has 19 RBIs Off Bird Staff

By Bob Broeg

Among the Chicago Cubs, who have feasted handsomely on St. Louis pitching this season, none has gorged himself more than Eugene Walter Baker.

Young Mr. Baker has, in fact, made a hog of himself at the Redbirds' expense, if you'll pardon the Anglo-Saxon, after starving at the plate against other National League clubs.

When lean Gene slugged out four hits last night at Busch Stadium, incldding a back-breaking eleventh-inning double, the slick Chicago rookie second baseman owned these contrasting figures:

Against the rest of the National League he had only a .233 average and just four home runs, but against the Cardinals he owned a juicy .412 mark for which six doubles, two triples and four circuit smashes had been frosting on the cake.

And the 19 runs belted across off Redbird pitching by Baker represented no small part in the Cubs' incredible and continued success against the Cardinals.

Raschi vs. Rush Tonight.

As of the moment—and that's before Vic (6-5) Raschi of the Redbirds and Bob (5-9) Rush have it out tonight—the seventh-place Chicago Nationals have won only 29 of 77 games. But through the halfway point of their season, the Cubs have taken no fewer than 10 of 13 from the Cards. Last night's was by a 6-4 score.

It's a double-edged sword of defeat—that's what it is—because, despite their general difficulties, Eddie Stanky's athletes have managed to win three more games than they've lost in competition with six other National clubs. It's Chicago, primarily, that has cuffed them down into sixth place, four games on the gloomy side of .500.

The most recent setback probably was the most agonizing the Redbirds have suffered at the hands of Stan Hack's Happy Whackers because (1) it broke a three-game St. Louis winning streak and (2) it came after an infrequent display of the old come - from - behind Cardinal trademark.

Even though Baker caromed a two-run homer off the left-field foul pole against Royce Lint in the first inning, despite Hank Sauer's run-scoring triple in the sixth and in defiance of generous Joe Presko's inning-opening walk that Baker turned into a tally in the seventh, the Cards apparently wouldn't stay put.

Minner Sent to Showers.

Trailing 3-0, they even tied a can to nemesis Paul Minner in the sixth, routing the Chicago left-hander who had beaten them four straight times this season. An optimistic dreamer or dreaming optimist then could envision that winning streak growing into magic double-figures, the 10 or more in a row Manager Stanky talks about.

Even after Center Fielder Bob Talbot followed Peanuts Lowrey's pinch single with a sensational catch of Wally Moon's shot to right center, the Redbirds wouldn't quit. Red Schoendienst, connecting in his twenty-eighth consecutive game, and Stan Musial singled in succession for one run. Another came across as Baker, pivoting on Ray Jablonski's double-play grounder, threw wild to first. And Rip Repulski singled roommate Jabbo home with the tying run.

Following Baker's damage in the seventh when an infield delay in covering second thwarted Sal Yvars's pitchout, enabling pinch-runner Hal Jeffcoat to steal his way into scoring position, the score became tied again. This time quite dramatically, too, as Bill Sarni pasted a homer into the bleachers with one down in the ninth.

Ah, hah, it seemed, after so often having victory rudely snatched away by a tying or winning homer in the ninth, the Redbirds would jerk one out similarly.

Baker Spoils Dream.

But, no, they still were the Cardinals of 1954, country cousins of the famished Cubs and of hungry, lean Gene Baker. While Chicago's lefty Jim Davis harnessed the Cards, Chicago took it in the eleventh.

With two out, Talbot singled over the middle against Al Brazle and high-tailed home on Baker's fourth hit and fourth RBI, a double off the right-field screen. Baker hustled to third on the throw-in and, adding insult to indignation, Dee Fondy double-crossed the crossed-up Cardinals by drag-bunting lean Gene over.

A crowd of 12,495 cash customers faded into the night along with some 3000 Girl Scouts, guests of the management. And, if the kids will excuse the suggestion, they probably could lick the Redbirds, too, by wearing Chicago's baseball uniforms instead of their sisterhood's cute costumes.

WHO'S WHO IN BASEBALL

LEADING BATTERS.
(Based on 178 Official at Bats)

AMERICAN LEAGUE.

Player and Club	AB.	R.	H.	Pct.
Avila, Cleveland	220	37	90	.3481
Noren, New York	185	28	64	.3459
Boone, Cleveland	230	41	79	.343
Fox, Chicago	239	37	109	.319
Mantle, New York	278	64	88	.317

NATIONAL LEAGUE.

Snider, Brooklyn	330	62	110	.367
Mueller, New York	320	53	113	.353
Schoendienst, St. Louis	351	69	119	.339
Bell, Cincinnati	230	37	110	.333
Musial, St. Louis	319	73	106	.332
Mays, New York	301	69	100	.333

HOME RUNS—Mays, Giants, 20; Musial, Cardinals, 20; Sauer, Cubs, 22; Hodges, Dodgers, 23; Kluszewski, Reds, 21.

RUNS BATTED IN—Musial, Cardinals, 81; Mays, Giants, 77; Jablonski, Cardinals, 71; Irvin, Giants, 70; Snider, Dodgers, 69.

RUNS—Musial, Cardinals, 73; Mays, Giants, 69; Schoendienst, Cardinals, 69; Mantle, White Sox, 68; Mantle, Yankees, 64.

HITS—Schoendienst, Cardinals, 119; Mays, Giants, 113; Snider, Dodgers, 110; Bell, Reds, 110; Moon, Cardinals, 109.

PITCHING—Wilson, Braves, 6-0; Milliken, Dodgers, 5-0; Reynolds, Yankees, 9-1; Antonelli, Giants, 13-2; Feller, Indians, 9-1.

Baker's Pastry Gives Cards Indigestion

—By a Post-Dispatch Photographer.

GENE BAKER, Chicago Cubs' second baseman, is shown crossing the plate on his two-run homer against the Cardinals at Busch Stadium last night. Baker drove in four of the Cubs' six runs, getting four hits in five times at bat. He drove in the winning run in the eleventh inning for a 6-4 victory. He is welcomed at the plate by BOB TALBOT; next batter is DEE FONDY.

Short Streak

CHICAGO.

	AB.	R.	H.	O.	A.
Talbot cf	5	2	2	3	0
Baker 2b	5	2	4	3	4
Fondy 1b	5	0	2	11	0
Jackson, 3b	5	0	1	1	4
Kiner lf	5	0	1	2	0
H. Rice lf	0	0	0	0	0
Sauer rf	4	0	1	4	0
Banks ss	4	0	0	0	2
Cooper c	2	0	1	6	0
bJeffcoat	1	0	1	0	0
Tappe c	2	0	0	6	0
MINNER P	2	0	0	1	0
DAVIS P	0	0	0	1	0
Totals	46	6	13	33	14

CARDINALS

	AB.	R.	H.	O.	A.
Moon cf	5	0	1	2	0
Schoendienst 2b	5	1	3	2	2
Musial rf	5	0	2	3	0
Jablonski 3b	5	1	1	1	2
Repulski lf	5	0	1	2	0
Cunningham 1b	5	0	0	10	1
Yvars c	4	0	0	3	1
eSarni c	1	1	2	3	0
Grammas ss	4	0	0	2	4
LINT P	0	0	0	0	2
aLowrey	1	1	1	0	0
PRESKO P	0	0	0	0	0
dSimmons	1	0	0	0	0
LAWRENCE P	0	0	0	0	0
BRAZLE P	1	0	0	0	0
Totals	41	4	10	33	11

aSingled for Lint in sixth.
bRan for Cooper in seventh.
cSingled for Yvars in seventh.
dGrounded out for Presko in seventh.

Innings—	1	2	3	4	5	6	7	8	9	10	11	
Chicago—	2	0	0	0	1	0	0	0	2	—	—	6
Cardinals—	0	0	0	0	0	3	0	0	1	0	0	4

E—Baker. RBI—Baker 4, Sauer, Fondy, Musial, Repulski, Sarni, (Schoendienst scored on Baker's error in sixth). 2B—Baker, Schoendienst, Cooper. 3B—Sauer. HR—Baker, Sarni. SB—Jeffcoat. DP—Baker-Fondy. Left—Chicago 11; Cardinals 6. BB—Minner 1; Presko 1; Lawrence 1; Davis 2. SO—Minner 2; Davis 2; Lint 3; Brazle 2. HO—Minner in 5⅔; Davis 3 in 3⅓; Lint 7 in 6; Presko 1 in 1; Lawrence 0 in 1⅓; Brazle 5 in 2⅓. RAER—Minner 3 and 2; Davis 1 and 1; Lint 3 and 3; Presko 1 and 1; Brazle 1 and 2. Winner—Davis (4-3). Loser—Brazle (3-2). U—Bartlett, Dixon, Ballanfant, Jackowski. T—2h. 47m. A—12,495.

Furgol to Play In P.G.A. Event

CHICAGO, July 10 (AP)—Ed Furgol, the present U.S.G.A. Open champion, will play in the thirty-sixth annual P.G.A. championship tourney starting July 21 at the Keller Golf Course near St. Paul, Minn., the P.G.A. announced yesterday.

President Horton Smith said that Furgol's U.S. Open championship gives him automatic qualification for the P.G.A. test. Furgol has been a P.G.A. member since May 1951.

10 Teams Compete In P.G.A. Tourney

Ten pairs will tee off late today at Meadowbrook Country Club in the annual Eastern Missouri professional-amateur team golf championship event. Last year's champions, Ed Furgol and Sid Salomon Jr., will not defend as a team but Westwood Club will be represented by Jim Cockburn and Salomon.

The pairings:

3 p.m.: Homer Herpel, Algonquin, and Ralph Metcalf; Frank Fogerty, Greenbriar, and Dave Furnstahl.

3:07 Gene Webb, Lakeside, and partner unnamed; Walter Ambo, Meadowbrook, and Vince Green.

3:14 Howard Popham, Sunset Hills, Edwardsville, and Chuck Smith; Tim O'Connell, Log Ann's, and Lee Saffa.

3:21 Bob Green, Triple A and Lee Edmonson; Jim Cockburn Westwood, and Sid Salomon Jr.

3:28 Don Champion, Glen Echo and partner; Clarke Marre, St. Clair and partner.

Heart Attack Fatal to Ex-St. Louis Trainer

INGLEWOOD, Calif., July 10 (AP)—A heart attack yesterday ended the life of Harry C. (Bill) Belk, horse trainer who had spent 25 years conditioning racing thoroughbreds.

Belk was campaigning a stable at Hollywood Park that included the stakes-winning Don McCoy, Pancho Supreme, Ze Pippin, King's Moll, Shineaway, Play Hooky, Snow War, Royal's Last, Sound Off, Favorite Date and others.

Belk formerly lived in St. Louis.

Women's Golf.

(At Greenbriar)

CHAMPIONSHIP FLIGHT

LOW GROSS—Won by Mrs. N. K. McBrien, Rock Springs, 75; Mrs. S. J. Bush, Glen Echo, second, 78. BLIND BOGEY—Won by Mrs. Lucien Fouke, St. Louis Country Club, 83. LOW PUTTS—Mrs. R. R. Berry, Normandie, and Mrs. L. C. Haeckel, Triple A, tied with 25.

SECOND FLIGHT

LOW GROSS—Won by Mrs. F. Gitt, Triple A, 83; Mrs. L. Thorpe, Sunset, second, 89. BLIND BOGEY—Mrs. Eric Storz, Greenbriar, and Mrs. Henry Stark, Westwood, tied with 96. LOW PUTTS—Won by Mrs. Charles Pascoti, Glen Echo, 28.

THIRD FLIGHT

LOW GROSS—Mrs. Joseph E. Hahs, Sunset, and Mrs. M. O. Holter, Westwood, tied with 94; Mrs. C. L. Doris, Greenbriar, third, 95. BLIND BOGEY—Mrs. Jaeckel, Triple A; Mrs. Joseph Goetz, Triple A, and Mrs. S. Ehrenfeld, Normandie, tied with 93. LOW PUTTS—Won by Mrs. M. Meyerhardt, Westwood, 28.

FOURTH FLIGHT

LOW GROSS—Won by Mrs. Roy Miller, Normandie, 101; Mrs. B. Kaminar, Westwood, second, 103. BLIND BOGEY—Won by Mrs. R. Close, Norwood, 81. LOW PUTTS—Won by Mrs. L. P. Magruson, Greenbriar, 31.

Campanella Losing Control Of Two Fingers of Left Hand

BROOKLYN, July 10 (AP)—Roy Campanella, the iron man catcher of the Brooklyn Dodgers, has virtually no control over two fingers of his left hand and he sadly admitted today that his baseball career may end after the 1954 season.

"A doctor friend of mine told me there is a possibility that the nerve is gone," he said. "He also told me if it is true, I might as well forget about baseball.

"I have an appointment to see Dr. Herman Fett on Monday to see if the operation for a bone chip removal last May damaged a vital nerve."

He held up his hand to demonstrate what he meant. He tried to move the little finger toward the ring finger, but it snapped away as if it were pulled. He tried the same thing with the ring finger, moving it toward the little finger. It, too, snapped back.

"You can see I was trying to hold the fingers together but I had no control over them," he said. "I also have no control in the area around the top of my hand near the thumb. My doctor friend said if the nerve is involved, the numbness could spread over my entire hand and it could be useless by the end of the year."

Campanella said he has known about the stiffness in his fingers for some time. He had an appointment yesterday, but had to break it because of the death of his father-in-law.

"I only consented to that bone chip operation because I was warned the hand might become paralyzed if I didn't go through with it," he related.

Campanella returned to action only four weeks after the operation and has been complaining recently that the hand hurt. He said the pain was so bad in last night's game against the Phillies that he couldn't grip the bat properly. Still, he hit a home run in the tenth inning with one man on base to win it for the Dodgers, 7-5.

The burly catcher, a member of the Dodgers since mid-1948 and twice the most valuable player in the National League, said he was determined to play in the All-Star game in Cleveland on Tuesday, Dr. Fett's diagnosis notwithstanding.

"Nothing is going to keep me from playing in the All-Star game," he vowed. "I feel it's a great honor to be chosen and I'm proud to play in that game."

He added that he would play for the Dodgers as long as he could despite the pain, but he would be guided by Dr. Fett.

Brooklyn Manager Walter Alston was disturbed at the news.

"I never knew it was so serious," he said.

Vice President Buzzy Bavasi made the wry comment that "he certainly hit good for a fellow in his condition."

Wilson Replaces Haddix as Pitcher For All-Star Game

MILWAUKEE, July 10 (INS). JIM WILSON, Milwaukee righthander and only pitcher in the major leagues with a no-hit, no-run game this season, has been named to the National League roster for the All-Star game.

Wilson was picked yesterday by Walter Alston, Brooklyn Dodger manager who will pilot the National Leaguers in the game next Tuesday, to replace the injured St. Louis Cardinal hurler, Harvey Haddix. Haddix aggravated a knee injury Thursday night and was excused from the game on the request of Cards' Manager Eddie Stanky.

Mexico, Japan Split Singles In Davis Cup

MEXICO CITY, July 10 (AP)—Mexico and Japan split yesterday in opening round singles of the regional Davis Cup tennis matches.

Mexican champion Mario Llamas defeated Japanese champion Kosei Kamo 4-6, 7-5, 7-5, 6-1 in a hotly fought game which was in doubt until the final set when Kamo virtually collapsed from exhaustion.

Japan's Atsushi Miyagi won over Francisco Contreras, 7-5, 6-1, 3-6, 6-3.

Miyagi and Kamo meet Francisco Contreras and Gustavo Palafox in doubles today.

COPENHAGEN, Denmark, July 10 (AP)—France grabbed a surprising lead over Denmark in the European zone Davis Cup semifinal round when Paul Remy defeated Torben Ulrich, 5-7, 1-6, 6-3, 10-8, 6-1 in the opening match. The day's second match, involving Kurt Nielsen of Denmark and Robert Haillet, had to be postponed because of rain.

Unknown Upsets Hoad.

BIRMINGHAM, England, July 10 (AP)—Roger Becker, 20-year-old British unknown, scored the biggest upset of the Midland Counties lawn tennis tournament by downing Australia's Lewis Hoad, 6-4, 6-4. He plays the final of the singles division against Wimbledon champion Jaroslav Drobny today.

Team Matches Begin Play in Park Tourney

DALLAS, July 10 (AP)—Half the field of 200 golfers here for the National Public Links tournament moved out today in the annual team matches with another hot-shot trio from Jacksonville, Fla., among the favorites for the title.

Jacksonville won it last year but its team is new this time. However, the way those fellows played in practice rounds, the 1954 team may be even stronger.

Leading the three-man outfit from the Florida city is Lou Chaff, who had a fine 69 yesterday over the 6296-yard 36-35—71 Cedar Crest Municipal course. Bill Scarbrough shot a 72 and Ed Jenkins, the third member of the team who didn't arrive until today, was good enough that he beat out his brother, Tommy Jenkins, who was on the 1953 team.

San Francisco, Dallas and Seattle were other top rated teams. Andy Sword of the Dallas team matched Chaff's 69 in a tuneup round yesterday as did Bobby Daniel of San Francisco.

The best practice round, however, was a four-under-par 67 turned in by J. R. Ferguson of Dallas. But Ferguson is not a member of the Dallas team.

There were 33 teams competing for the Warren G. Harding cup. Each section is allowed a team made up of its three low qualifiers. Between 215 and 220 is expected to be the winning team score.

The tournament proper starts Monday when the 200 players open match play. It runs through next Saturday.

Moberly Team Rallies To Trim All-Stars

MOBERLY, Mo., July 10 (AP)—Bill Reid's three-run homer climaxed a five-run rally after two were out in the last of the ninth inning and gave the Moberly Miners a 6-5 victory over the Central Missouri Ban Johnson League All-Stars last night.

Jim Kemmer and Glen Vanderlicht, both of Jefferson City, each hit two-run homers to put the All-Stars ahead before the Miners broke loose.

Fight Results.

HUBBARD, Ohio—Jerry Dyer, 142, Rayland, knocked out Joe Greenwood, 150, Akron, 2.

COLUMBUS, Ga.—Glen Flanagan, 123, St. Paul, outpointed Sonny Lovejoy, 128, Miami, 10.

NEW ORLEANS—Andrew Bryant, 149½, Oakland, outpointed Johnny Brown, 147½, Chicago, 10.

SAN DIEGO, Calif.—Charlie Green, 161½, Los Angeles, outpointed Milo Savage, 161, Los Angeles, 10.

6 Texas Clubs Complain About Dallas Action

DALLAS, July 10 (AP)—Dick Burnett went ahead with his campaign for a major league franchise today while George Trautman, president of the minor leagues, studied a complaint from six Texas league clubs that it was damaging to baseball.

Burnett, owner of the Dallas club of the Texas League, and E. E. (Buddy) Fogelson, Dallas oil man, seek $5,000,000 in $500,000 slices to get a big league franchise for Dallas. Each subscribed a half-million and they want eight more men to do the same.

The campaign will run through the weekend and if the money isn't raised by then the project will be abandoned. Burnett has said it has to be now or the big league franchises available will pass to somebody else.

He added that he was "more optimistic than ever."

The complaint was filed by Tulsa, Oklahoma City, Fort Worth, Beaumont, San Antonio and Shreveport by telegram to Texas League President John Reeves at Fort Worth. The clubs said they were "in fear of being hurt" by the campaign in the middle of the season when the Texas League is engaged in a tight race and attendance needs to be boosted.

Burnett said that minor league baseball was dying, that he never could operate the Dallas club at a profit but that major league baseball would click here.

The complaint, which Reeves passed on to Trautman for action, called for an examination of Burnett's activities as possibly being detrimental to minor league and major league baseball and also as a possible violation of Baseball Commissioner Ford Frick's decree against speculation on franchise moves.

All Texas League club officials except Art Routzong, general manager of the St. Louis Cardinals' Houston farm club, have spoken against Burnett's plan and several have termed his big-league talk harmful to current Texas league attendance. Burnett had proposed that if Dallas got a major league franchise the Fort Worth club be bought from Brooklyn and it and Dallas placed elsewhere in the Texas League.

The Fort Worth Star-Telegram quoted Trautman as saying he believed the commissioner's "gag" rule was meant to apply to the "little as well as the big."

Houston did not join in the complaint apparently as a courtesy gesture to Houston interests, which are exploring possibilities of seeking a big league franchise.

Burnett had no comment to make on the complaint. He said he had not been notified officially.

14-Year-Old Hurls Third No-Hit Game

STREATOR, Ill., July 10 (AP)—Jerry Pastrick, 14-year-old hurler for the CIO of the Streator Pony League, chalked up his third no-hit game of the season in defeating Owens-Illinois, 6-0.

His first no-hitter of the season was against the Jay-Cees June 15, 5-0. On June 28 he blanked the Lipton Tea's, 10-0. He also is credited with winning a fourth game in which he allowed two hits.

Holtmann and Hart Meet in Muny Feature

Seventeen-year-old Al Holtmann, a senior at Central High School, who won 6-0, 6-2 from the No. 1 seeded Ward Parker, will oppose Ralph Hart in one of the semifinal singles matches on today's program in the Muny tennis championships on the Forest Park's Jefferson Memorial courts. They will play at 1 p.m. In the other match, Wallace Gundlach meets Bob Ziervogel.

Holtman, recent winner of the Missouri Valley junior boys' title at Oklahoma City, scored a convincing victory in eliminating Parker, a former Muny titleholder. The victor was exceptionally good on placements and coped successfully with Parker's twisting service to score the upset.

Hart's tournament experience paid dividends as he sidetracked the small boys' star, Earl Buchholz Jr. 6-4, 6-2.

In another upset, Wallace Gundlach, 1949 Muny junior champion, came through with a 6-4, 3-6, 6-4 triumph over the second - seeded Bill Schock. Gundlach won the Fifth Army championship while stationed at Fort Leonard Wood. Bill Ziervogel, seeded No. 4, trimmed Dick Lieber, 6-1, 6-1.

Climaxing a program of upsets Neil Drury and Buchholz, both in the small boys' division, staged a hard, long drawn out tustle to down veterans Frank Thompson and Bob Weinstock, 4-6, 6-3, 6-4 to reach the men's doubles semifinals. The match ended in the dusk at 8:45 p.m. Two other matches ran true to form, however, and the remaining match saw Parker and Hart splitting sets with Wayne C. Smith and Gundlach. They meet today to decide the semifinalists.

Mrs. Merceina Parker, a 12-time winner of the Muny crown, plays Bunny Wall and Lois Weinstein, the junior girls' titleholder, opposes Marilyn Mueller in the women's semifinals at 2 o'clock.

Yesterday's Results.

MEN'S SINGLES.

QUARTERFINALS—Al Holtmann defeated Ward Parker, 6-0, 6-2; Wallace Gundlach defeated Bill Schock, 6-4, 3-6, 6-4; Bob Ziervogel defeated Dick Lieber, 6-1, 6-1; Ralph Hart defeated Earl Buchholz Jr., 6-4, 6-2.

MEN'S DOUBLES.

QUARTERFINALS—Neil Drury and Earl Buchholz Jr. defeated Frank Thompson and Bob Weinstock, 4-6, 6-3, 6-4; Bob Lick and Bob Ziervogel defeated Dr. Eugene Otto Mensel and Ed Arzo, 6-2, 6-2; Bill Schock and Karl Hodge defeated John English and Bill Roeder, 6-0.

WOMEN'S SINGLES.

QUARTERFINALS—Bunny Wall defeated Marge Puris, 6-1, 6-2.

WOMEN'S DOUBLES.

SEMIFINAL—Josephine Marschel and Merceina Parker defeated Jean Zaeny and Jean Ganther, 10-8, 6-1.

MIXED DOUBLES.

FIRST ROUND—Jane and Dick Hudlin won from Josephine Marschel and Marshall Clark, default.

QUARTERFINALS—Merceina and Ward Parker defeated Louise and Bob Friedman, 6-1, 6-0; Jane and Dick Hudlin defeated Julia Howard and Elmer Smith, 6-1, 6-1.

Today's Schedule.

MEN'S SINGLES.

SEMIFINALS—Wallace Gundlach vs. Bob Ziervogel, 9 p.m.; Al Holtmann vs. Ralph Hart.

MEN'S DOUBLES.

QUARTERFINALS—Wayne C. Smith and Wallace Gundlach vs. Ward Parker and Ralph Hart, uncompleted match, 10 a.m.

SEMIFINALS—Bob Licht and Bob Ziervogel vs. Neil Drury and Earl Buchholz Jr., 3:30; Bill Schock and Karl Hodge vs. winners of quarterfinal match, 3:30.

WOMEN'S SINGLES.

SEMIFINALS — Lois Weinstein vs. Marilyn Mueller, 2; Merceina Parker vs. Bunny Wall.

WOMEN'S DOUBLES.

SEMIFINAL—Carol Boshard and Lois Weinstein vs. Bunny Wall and Marilyn Mueller, 3:30.

MIXED DOUBLES.

QUARTERFINAL — Bunny Wall and Frank Thompson vs. Marilyn Mueller and R. Foss, 10 a.m.

SEMIFINALS—Merceina and Ward Parker vs. Jane and Dick Hudlin, 5; Bev and Ron Holan vs. winner of quarterfinal match, 5.

(Consolation singles matches start at 2 p.m.)

CARDS' AVERAGES

BATTING AVERAGES.

Player.	Ab.	R.	H.	2B.	3B.	HR.	RBI.	Av.
Schoen's	351	69	119	21	8	4	44	.339
Sarni	146	13	49	9	3	4	32	.336
Musial	319	73	106	17	2	9	47	.332
Moon	334	61	109	17	8	7	46	.326
Jabl'ski	331	44	107	19	1	11	71	.323
Hemus	109	21	33	7	3	1	13	.303
Repulski	339	61	97	11	3	14	57	.286
Cun'gham	47	9	13	1	0	4	11	.277
Frazier	49	5	13	4	0	1	7	.265
Yvars	47	6	12	4	0	1	4	.255
Gram'as	293	27	47	7	0	2	17	.160
Haddix	36	10	13	3	1	0	4	.361
Rice	106	11	24	7	1	2	14	.226
Schofield	1	0	0	0	0	0	0	.000
Pehoisky	16	1	2	0	0	0	1	.125
Lawrence	12	0	2	0	0	0	1	.167
Laschi	42	1	6	0	0	0	2	.143
Lint	1	0	0	0	0	0	0	.000
Staley	28	3	4	0	0	1	3	.143
Lowrey	36	6	5	1	0	0	1	.139
Decal	10	0	1	0	0	0	0	.100
Presko	12	0	1	0	0	0	0	.083
Brazle	11	0	0	0	0	0	0	.000
Beard	4	0	0	0	0	0	0	.000
Totals	2902	457	832	144	38	83	434	.283

PITCHING.

	W.	L.		W.	L.
Haddix	13	4	Staley	3	3
Brazle	3	2	Pehoisky	2	2
Laschi	6	3	Presko	2	3
Lint	3	2	Beard	0	1
Lawrence	3	3	Deal	0	1

Tonight's Wrestling.

(At St. Louis House, 2345 Lafayette Ave.)

MAIN EVENT—(To be televised)—Ronnie Etchison (233), St. Joseph, Mo., vs. Cyclone Anaya (223), South America.

FIRST EVENT—Herb Schiff (225), Santa Monica, Calif., vs. Chris Zaharias (222), Pueblo, Colo.

SECOND EVENT—Jack Hader (233), Nashville, Tenn., vs. Ralph Garibaldi (230), St. Louis, Mo.

THIRD EVENT—(To be televised)—Mike Lane (250), Philadelphia, Pa., vs. Don Leo Jonathon (270), Salt Lake City, Utah.

FOURTH EVENT—(To be televised)—Vern Taft (235), Los Angeles, Calif., vs. Abe Colman (230), New York City.

FINAL EVENT—(May be televised)—Lu Kins (250), Manchuria, vs. Bob McGuire (201), Santa Monica, Calif.

FIRST EVENT—8:45 p.m. First Televised 9:30 p.m. (KSD-TV).

GOODYEAR TIRES $1.00 Down Per Tire
GOODYEAR Service Store
5837 DELMAR PA. 1-1400
Open Mon. & Fri. Eve.

Lacock's SINCE 1901
MERCURY OUTBOARD MOTORS
ST. LOUIS' MOST COMPLETE SPORTING GOODS STORE
3011 LOCUST CE. 1-4892

PEOPLE'S 9.0.5
New Low Beer Prices!
STAG, FALSTAFF, GB, BUDWEISER, PABST
2.49 Case 24 bottles
Prices Good Every Day
CASH & CARRY
ICE COLD 10¢ per case extra

Stockham Downs Walnut Park in 10 Innings

Virtually Clinches Pennant

By John J. Archibald

State champion Stockham Post, minus much of the bat power of last year but with a little stronger pitching, appeared headed for the city eliminations today as a result of its sweep of a two-game series with challenger Walnut Park. Coach Al Grosch's club had to go 10 innings to overcome Walnut yesterday, 5 to 3, in a Leo Browne League American Legion baseball game at Fairground Park.

With just one game remaining for both clubs, Stockham now leads with a 6-2 record to Walnut Park's 5-3. The leaders' last games, to be played Tuesday, are against the league's weaker entries.

Stockham had to employ its full array of pitching talent to stop its eager opponents from the Central and Lutheran High teams. Seven of the starters were members of the Lutheran club that lost out in the state high school final to Cape Girardeau. Under Coach Hank Ollinger they had led in the Leo Browne loop since their 3-1 victory over Stockham in the league's opening round.

Daniels Out in Sixth.

The teams shared first place after Stockham's 9-5 verdict on Thursday, but the second triumph for the Beaumont High youths gave them the lead.

Tom Daniels was Stockham's starter. He gave up a run in the first on two walks and a hit, but kept Walnut in check from then until the sixth. Then three straight hits—a double by Ron Reagan, and singles by Ralph Hochgrebe and Gary Zellinger—caused his removal.

Bud Harbin took over. A double play that was the result of some absent-minded baserunning by Walnut Park and quick thinking by Second Baseman Art Muegler took off some of the pressure, although a double by Bushart brought in the inning's second run.

Stockham scored a pair of runs in the third with Muegler's hit, three errors, and a walk. Singles by Bert Barth, Rich Krueger and Bob Brand produced a run in the fifth.

Rich Beumer, the 16-year-old Lutheran High ace, gave Stockham a hard time all the way, however. All the seven hits made off him during the first nine innings were singles and only the run in the fifth was earned.

Zellinger Starts Rally.

In the tenth, Krueger opened with a hit. Brand bunted, and when Beumer threw wild in an attempt to get Krueger at second, Krueger scored and Brand went to third. The throw to third rolled on through and Brand came in. There were two more hits in the inning, by Schaeffer and Muegler, but no further scoring.

Walnut Park threatened in its half of the tenth. With one out, Zellinger got his third hit and Bill Jasinki reached base on an infield error. Schaeffer, who had relieved Harbin in the eighth, got Bushart to pop up and pinch-hitter Charles Walters to strike out.

The victory was Schaeffer's second in two days, for he had pitched seven innings against Walnut Park on Thursday.

LEO BROWNE LEAGUE

St. Louis No. 4 (9).	AB.	R.	H.		Northwest (10)	AB.	R.	H.
Lasinski cf	1	1	0		Pardo c	2	3	1
Phelan ss	2	1	2		Thelma 2b	1	1	0
Caldwell lf	3	0	1		Hendricks cf	4	2	2
Albers rf-3b	3	0	0		Ligam'o 1b	3	2	2
Anderson 3b-1b	4	0	1		Frigerio lf	4	0	2
Hilder'd 1b	3	0	1		Hughes p-rf	4	1	0
Chisholm c	3	0	0		Spencer 3b	3	1	1
Herbst 2b	3	0	0		Fresom'r, ss	4	0	2
Rotz ss	3	0	0		Roche rf	3	0	0
Nolte rf	2	0	0		Noonan p	3	0	0
Totals	25	2	5		Totals	31	10	10

Innings—	1	2	3	4	5	6	7	
Northwest —	0	0	2	0	1	0	1	—10
St. Louis —	0	0	1	0	1	0	0	0— 2

Walnut Park	AB.	R.	H.		Stockham	AB.	R.	H.
Eller 2b	0	0	1		Muegler 2b	5	1	3
Beumer p	5	0	1		Probst 3b	5	0	0
Root cf	3	1	1		Rogers c	4	0	0
Reagan 1b	4	1	1		Barth 1b	3	1	2
Hoch'be'g ss	3	0	0		Krueger ss	4	1	2
Zellinger rf	3	0	3		Brand lf	4	1	1
Jasinski c	3	0	2		Stueber rf	4	0	1
Bushart lf	3	0	1		Harris rf	1	0	0
Schoess 3b	4	0	0		Ford cf	3	0	0
aWalters	1	0	0		Daniels p	2	0	0
					Harbin p	2	0	0
Totals	42	3	12		Schaeffer p	1	0	1

Innings	1	2	3	4	5	6	7	8	9	10	
Stockham	0	0	2	0	1	0	0	0	0	2—	5
Wal. Park	1	0	0	0	0	0	0	0	0	0—	3

E—Hochgrebe 2, Schoen 2, Beumer. Brand. Root. Jasinski. Probst. RBI — Hochgrebe 2, Bushart, Rogers, Brand, 2B—Reagan, Bushart. SB—Root, Barth. HR—Daniels 2. Harbin 0. Schaeffer 1. Beumer 2. SO—Daniels 7, Harbin 3, Schaeffer 4, Beumer 8. HO—Daniels 7 in 5. Harbin 4 in 2⅓. Schaeffer 1 in 2⅓. Winner—Schaeffer.

Olympic Champion Wins.

LONDON, July 10 (AP) — Jozsef Csermak of Hungary, Olympic hammer throw champion, easily captured the first title in the British Amateur Athletic Association track and field championships opening yesterday.

The 22-year-old Budapest student set a British all-comers record with a heave of 194 feet, 11 inches. The old mark was 188-11 established here last August by the American Marty Engel.

LAST 11 DAYS
POST TIME TONIGHT 8:30 P.M. 9 RACES 9
Fairmount Park
U. S. 40 Near Collinsville, Illinois
PARI MUTUELS
FREE PARKING
RAIN OR SHINE
ADMISSION
CLUB HOUSE GRAND STAND
$1.80, tax inc. $1.00, tax inc.
Bus Service Direct to Track, from Downtown and Other Points
Daily Double 1st and 2nd Races
AIR-CONDITIONED DINING ROOM

English Silver Goes to Melbourne

—Associated Press Wirephoto via Radio.

PETER THOMSON, young Australian who won the British Open golf championship yesterday, is all smiles as he presents the big silver trophy to his wife, LOIS. Thomson, 23, is the youngest British Open champion since Bobby Jones. He has announced he will play in the Tam O'Shanter tournament at Chicago. The Thomsons' home is in Melbourne.

Thomson, British Open King, To Seek Honors in $100,000 Tam O'Shanter Golf Tourney

BIRKDALE, England, July 10 (UP)—Peter Thomson, the young Australian who won golf's oldest championship — the British Open—said today he hopes to win its richest one by taking the $100,000 "world championship" next month at Chicago's Tam O'Shanter.

The 25-year-old Thomson won the British title yesterday with a nine-under-par 283 for 72 holes. He credited experience gained in United States tournaments with helping him win and said he hoped to enter the rich Tam O'Shanter event as well as the upcoming international tournament at Montreal.

The young Aussie collected a record $2100 for leading the field over the 6837-yard, par 73 Royal Birkdale course. If he gets into the scramble for the $25,000 first money at Tam O'Shanter, part of his competition probably will come from Ed Furgol, newly-crowned United States Open champion.

Jim Turnesa of Briarcliff, N.Y., made the best showing among the five Americans who gained yesterday's 36-hole wind-up. He shot a 286 to tie for fifth.

Bobby Locke of South Africa, Dai Rees of Wales and Sid Scott of England tied for second with 284s.

Jimmy Demaret of Kiamesha Lake, N.Y., tied for tenth at 289; Gene Sarazen of Germantown, N.Y., tied for sixteenth at 292; Frank Stranahan of Toledo, O., tied for thirtieth at 295 and Al Watrous of Detroit tied for forty-first at 300. Stranahan, who had been the leading amateur five times previously in the event, lost that honor to another young Aussie, Peter Twogood. Twogood had 291.

Major League Box Scores

ORIOLES 7, TIGERS 5.

BALTIMORE.	AB.	R.	H.		DETROIT.	AB.	R.	H.
Abrams lf	3	2	2		Kuenn ss	4	0	1
Kryh'ki 1b	4	1	2		Tuttle cf	4	0	0
Diering cf	4	0	1		Deising lf	5	1	1
Steph's 2b	3	0	0		Boone 3b	3	1	3
aKen'dy 3b	2	0	1		Boiardi 1b	4	1	3
Coan'ey c	4	0	1		House c	4	0	0
Coan lf	3	1	1		Kaline rf	4	0	0
bMele lf	1	0	0		Bertoia 2b	3	1	0
Young 2b	4	1	2		dDrope	1	0	1
Brid'ser'r ss	4	1	1		eBollini	1	0	0
Fillette p	3	0	1		Zuverink p	1	0	0
					Miller p	0	0	0
					aLand	1	0	0
					Martowe p	0	0	0
					fNieman	1	0	0
Totals	38	7	13		Totals	37	5	9

aSingled for Stephens in sixth. bGrounded out for Coan in seventh. cGrounded out for Miller in seventh. dDoubled for Bertoia in ninth. eRan for Drope in ninth. fGrounded out for Marlowe in ninth.

Innings—	1	2	3	4	5	6	7	8	9	
Baltimore —	1	0	0	1	1	0	0	0	4	—7
Detroit —	0	2	0	0	0	0	1	1	1	—5

E—Young, Kennedy, Bridegweser, RBI —Diering 2, Stephens, Fillette 3, Kennedy 2, Boiardi, Kuenn, House (Boiardi scored on Kuenn's error in second and Rolling scored on Bridgeweser's error in ninth). 2B—Abrams 3, Kuenn, Drope. 3B—Boone, Boiardi. S—Young, Abrams. SB—Boone, Boiardi. DP—Baltimore 1, Detroit 7. LB—Fillette 1, Zuverink 2, Miller 1, Marlowe 2. SO—Fillette 2, Zuverink 2, Miller 1, Marlowe 1. HO—Zuverink 1 in 1 (pitched to four batters in sixth); Miller 2 in 2; Marlowe 1 in 2. BALK—Fillette 2 and 2, Zuverink 2 and 6, Miller 1 and 1. WP—Zuverink. Winner—Fillette (6-10). Loser—Zuverink (4-4). U—Flaherty, Stevens, Hommel, Napp. T—2h 15m. A—3340.

YANKEES 4, SENATORS 3.

NEW YORK	AB.	R.	H.		WASHINGTON	AB.	R.	H.
M'D'aid 2b	5	1	1		Yost 3b	5	1	3
Skowron 1b	5	1	3		Tern'er 2b	3	0	1
Carey 1b	1	0	0		Vernon 1b	1	0	0
Mantle cf	4	0	1		Simpson lf	4	2	2
Berra c	4	1	0		Busby cf	4	0	1
Bauer rf	3	1	1		Runnels ss	3	1	2
Carey 2b	3	0	1		Umphlett rf	4	0	1
Noren lf	4	0	0		Tipton p	0	0	0
Kucab ss	3	0	1		dFesky	1	0	0
bCerv	1	0	0		Stone p	2	0	0
Lopat p	1	0	0		aMcD'ott	1	0	0
Sain p	0	0	0					
Garman p	0	0	0		Totals	33	5	12
eRobinson	1	0	0					
Kuzava p	0	0	0					
fWooding	0	0	0					
Miranda ss	0	0	0					
Totals	35	4	8					

aDoubled out for Gorman in seventh. bFlied out for Kucab in ninth. cWalked for Kuzava in ninth. dFouled out for Tipton in ninth. eGrounded out for Stone in ninth. fGrounded out for Sain in ninth.

Innings—	1	2	3	4	5	6	7	8	9	
New York —	0	0	0	1	0	0	0	0	3	—4
Washington —	0	1	0	1	1	0	0	0	0	—3

E—Carey, Yost 2. RBI—Umphlett, Runnels, Terwilliger, Skowron 2, Tipton, Mantle, Simpson, Bauer (Berra and Noren scored on Yost's error in the eighth). 2B—Sievers, Bauer. 3B—Yost. S—Terwilliger. SF—Runnels. Mantle. DP—McDonald-Skowron, Skowron-Rizzuto-Bauer, Terwilliger-Vernon, Lopp-New York 7, Washington 2. LB—New York 4, Gorman 2, SO—Lopat 3, Stone 2, Gorman 1, Kuzava 1. HO—Lopat 12 in 8⅓, Gorman 0 in ⅓, Kuzava 0 in ⅔, Sain 0 in 1. BALK—Lopat 5 and 5, Stone 0 and 4. WP—Stone. Winner—Kuzava (1-3). Loser—Stone (7-2). U—Soar, Runge, McKinley, Summers. T—2h. 30m. A—14,368.

GIANTS 6, PIRATES 3.

PITTSBURGH	AB.	R.	H.		NEW YORK	AB.	R.	H.
Alle ss	4	0	0		Lock'an 1b	3	0	0
Jaeger's 2b	3	0	1		Dark ss	4	0	1
Ward 1b	3	0	1		Mueller rf	4	0	0
Thomas cf	4	0	0		Mays cf	4	1	1
Gordon lf	4	1	1		Irvin lf	3	1	1	
Shepard rf	3	1	1		Dusak'r 2b	3	1	1
Cole 3b	3	0	1		Willis's 2b	1	0	0
Hall rf	2	1	1		Westrum c	3	1	1
Lawrence p	1	0	0		Antonelli p	3	0	1
Heid p	0	0	0					
aKing pd	1	0	0		Totals	31	6	8
Furlong p	0	0	0					
Totals	33	3	6					

aStruck out for Heid in eighth.

Innings—	1	2	3	4	5	6	7	8	9	
Pittsburgh —	0	0	0	1	0	1	0	1	0	—3
New York —	0	0	0	0	1	0	1	0	4	—6

RBI—Dusak, Hall 2, Irvin, Westrum, Antonelli, Lawrence, Ward 2, Cole, Thomas. 2B—Irvin, Westrum, Antonelli, Shepard. 3B—Hall. Left—Pittsburgh 10, New York 8. SB—Lockman, Mueller. DP—Jaeger-Dusak-Lockman, Jaeger-Ward-Lockman 2, Alle-Jaeger-Ward. LB—Pittsburgh 6, New York 6. SO—Lawrence 4, Antonelli 4, Heid 1, Furlong 2, Antonelli 2. HO—Lawrence 6 in 5⅔, Furlong 0 in 1⅓, Heid 0 in 1, Antonelli (13-7). Loser—Lawrence (1-6). U—Engeln, Stewart, Pinelli, Boggess. T—2h. 30m. A—12,453.

REDLEGS 8, BRAVES 3.

MILWAUKEE	AB.	R.	H.		CINCINNATI	AB.	R.	H.
Bruton cf	4	0	1		Harmon 3b	4	0	0
Logan ss	3	0	0		McMill'n ss	2	2	1
Mathews 3b	4	1	1		Temple 2b	3	1	1
Math'ws 3b	4	1	1		Kluss'ki 1b	3	1	0
Mat'k 1b	3	2	0		Gr'green lf	4	1	2
Pafko rf	4	0	0		Post rf	4	0	1
O'Cont'll 2b	4	0	1		Klein 2b	0	0	0
Crandall c	4	0	0		Bolling p	2	0	0
Johnson p	0	0	0		Podb'an p	0	0	0
Jolly p	2	1	1		Smith p	0	0	0
Burdette p	0	0	0					
bDittmer	1	0	0		Totals	29	5	6
Totals	33	3	5					

aWalked for Jolly in eighth. bStruck out for Burdette in ninth.

Innings—	1	2	3	4	5	6	7	8	9	
Milwaukee —	0	0	0	0	0	0	1	0	2	—3
Cincinnati —	1	0	0	0	0	1	0	2	x	—5

E—Burdette, Greenagrass. RBI—Logan, Mathews 2, Bolling, Greenagrass 4, Gr'green, McMillan, Klu'ski, Greenagrass, Mathews. 2B—Logan, Dp—Milwaukee 1, Logan and Matkovich; McMillan, Temple and Kluszewski; Mathews, O'Connell and Matkovich. Left—Milwaukee 7, Cincinnati 4. Sac—Johnson 2, Jolly 2, Podbielan 2, Smith. SO—Johnson 1, Jolly 3, Burdette, Podbielan 3, Smith 1. HO—Johnson 3 in ⅓, Jolly 7 in 6⅔, Burdette 2 in 2, Podbielan 6 in 6 (pitched to two batters in ninth), Smith 0 in 1. BALK—Johnson 4 and 4, Burdette 1 and 1, Podbielan 1 and 1. WP—Burdette, Podbielan (6-3). Loser—Johnson (6-11). U—Conlan, Garman, Donatelli, Gore. T—1h. 58m. A—20,410.

ATHLETICS 9, RED SOX 3.

BOSTON	AB.	R.	H.		PHILADELPHIA	AB.	R.	H.
Bolling ss	3	1	2		Jacobs 2b	5	0	2
Goodm'n 1b	2	0	0		Dem'tri ss	4	2	2
Williams lf	2	1	0		Finigan 3b	2	2	2
White c	4	0	1		Hatton 3b	2	0	0
Owen c	2	0	1		Zernial lf	3	1	1
Jensen rf	3	0	0		Wilson cf	4	2	1
Lepcio 2b	4	0	0		Power 1b	4	1	2
Hatton 3b	3	0	0		Astroth rf	4	0	0
Piersall rf	3	0	2		Kellner p	3	0	0
Kiely p	2	1	1					
Kramer p	0	0	0		Totals	31	9	9
Brown p	0	0	0					
bLenhardt	1	0	0					
Henry p	0	0	0					
Totals	33	3	6					

aGrounded out for Kramer in sixth. bSingled for Brown in sixth.

Boston —	0	0	1	0	0	0	0	0	2	—3
Philadelphia —	2	0	0	0	0	0	0	7	x	—9

E—Hatton, Bolling, Dem'tri. RBI—Astroth 2, Dem'tri 2, Hemus 2, Wilson 2, Zernial, White, Lepcio, Kiely, Finigan, Jacobs and Power. 2B—Piersall, Dem'tri, Goodman, Bolling and Goodman. Finigan, Jacobs and Power. Piersall and Power. Left—Boston 6, Philadelphia 5. Sac—Kellner 2, Kiely 2, Kramer, Henry, Brown 1. SO—Kellner 7, Kiely 3, Kramer 2, Brown 2. HO—Kiely 7 in 4⅔, Kramer 0 in ⅓, Brown 1 in 1⅔, Henry 0 in 1. BALK—Kiely 2 and 2, Kellner 0 and 0, Brown 2 and 2, Henry 0 and 0. Kellner 1 and 3. HBP—Kellner (Goodman). Winner—Kellner (6-8). Loser—Kiely (3-6). U—Honochick, McGowan, Passarella, Chylak. T—2h. 48m. A—5628.

WHITE SOX 8, INDIANS 7.

CLEVELAND	AB.	R.	H.		CHICAGO	AB.	R.	H.
Glynn lb	4	0	2		Car'quel ss	5	1	2
Avila 2b	4	0	0		Fain 1b	4	1	1
Doby cf	4	0	1		Minoso lf	4	2	2
Rosen 3b	4	0	0		Jackson 1b	4	1	1
Mitchell lf	4	0	1		Kinder c	4	1	1
Philley rf	4	1	1		Minar rf	4	0	1
Strickl'd ss	4	1	1		Groth rf	0	0	0
Hegan c	3	0	1		Marsh 2b	4	0	0
Hottle's p	0	0	0		aCarawa'ta	1	0	0
Newh'r p	0	0	0		Rivera p	0	0	0
Hooper p	0	0	0		Wight p	0	0	0
					McDon'ld p	0	0	0
aMalzone	1	0	0		Keegan p	0	0	0
					aMich'le 3b	1	1	1
Totals	33	2	6		Totals	30	8	11

aAnnounced for Marsh in seventh. bWalked for Carrasquel in seventh. cWalked for Keegan in seventh. dGrounded out for Wight in seventh. eFouled out for Minoso in ninth.

Cleveland —	0	0	0	0	0	0	2	0	0	—2
Chicago —	0	0	0	0	0	1	3	2	x	—8

RBI — Strickland, Hegan, Doby, Rivera 2, Carrasquel 3, Fox 2, Minoso 2, 2B—Worthish, Mitchell, 3B—Fox, Philley, Rivera 2. S—Avila, Minoso, Hottle's p. Keegan. SF—Keegan. DP—Avila, Strickland and Glynn; Rosen, Avila and Glynn. Left—Cleveland 6, Chicago 5. BB—Hottle's 1, Newhouser 2, Marsh 1, Wight 2, McDonald 1, Keegan 1, Hegan 1, Minoso 1, Carrasquel 2, Rivera 1. SO—Hooper 2, Newhouser 1, Hottle's 1, Marsh 1, Wight 1, McDonald 1, Keegan 1. HO—Hooper 5 in 5, Newhouser 3 in 3, Hottle's 0 in 2, Marsh 3 in 3⅓, Wight 3 in 3⅔, McDonald 2 in 2, Keegan 1 in 1. HBP—Hooper 2 and 2, Newhouser 2 and 2, Hottle's 1 and 2, Marsh 2 and 2, Wight 1 and 2, McDonald 1 and 2. WP—Hooper 2, Newhouser 2, Hottle's 2, Marsh 2, Wight 2, McDonald 2. Winner—Wight (4-3). Loser—Hooper (4-5). U—Berry, Umont, Hurley. T—2h. 28m. A—43,748.

Patty in Final.

BAASTAD, Sweden, July 10 (UP)—Budge Patty of Los Angeles advanced to the final of the Swedish International tennis tournament, when he eliminated Lennart Berglin of Sweden 8-6, 6-4, 3-6, 9-7. Patty's opponent will be Rex Hartwig of Australia, who won his semifinals match from Sven Davidson of Sweden, 6-3, 6-3, 6-3.

HAPPY HOLLOW
Barrel Whiskey
Mellow and Golden as Autumn Leaves
$3.89 PINTH $3.99 CASE

Harry Lou and All Tilly Meet In Sprint Race

A six furlong sprint in which Art Schroeder's Harry Lou, top money winning horse of the meeting and All Tilly from the Mr. and Mrs. G. B. Holman barn, will be rivals, will feature tonight's program at Fairmount Park. Harry Lou ran second to Fay's Reaper in the July 5 handicap, while All Tilly was second to May Lee H in its last start last Saturday. May Lee H will start tonight.

Others in the race are Glenn K, Lillomac, Baby's Delight, and March Lark.

In the secondary at one mile and 70 yards, Lot-A-Filly will go against King Bebe, Abolere, Dr. Rees and Galway Boy among others.

Last night's program was attended by 7540, who bet $275,599 . . . Gold Boots and Star of Villon made up a daily double worth $91.60 . . . Larry Gammon and Dale Dew were the riding stars, each with two wins. . . . Gold Boots and Martin Whalen were Griffith's firsts, while Dew had Ton Nan and Baluster . . . Kenny Griffith and Rafael Sanabria, who are battling Bob White for riding honors, each had a winner . . . Griffith was first with Wise Needle and Sanabria with Jesse's First.

FIRST RACE — $1000 claiming, three-year-olds and up, six furlongs:

*Cocilo	113	Miject	118
Ding Dong Bell	113	*Lochigrra	113
Longden	118	Nada Keen	113
Gypsy Fiddle	113	*Busy Lad	115
Boundless	118	Goldy Wise	113
Good Light	113	Aibtar	113
Also eligible:			
*San Charlie	118	*Gold Shot	108
*Third Spin	113	Ellen Wing	107
*Lottie Pearl	113	Rastrul	113

SECOND RACE — $1100 claiming, three-year-olds and up, six furlongs:

Tor Soldier	118	Nedford	118
Comwood	110	*Dream Beauty	108
Bill Green	118	*Winabet	110
Bella's Blonde	113	Go Dutch	110
Novia	113	Wasp Waist	113
Petition	113	*Irish Horn	108
Also eligible:			
*Simite	113	Evenetia	105
Brownanne	105	Final Leave	118
Mary's Beacon	113	Hawley Boy	110

THIRD RACE — $1100 claiming, three-year-olds, one mile and one-sixteenth:

*Patch Un	106	*Mary Lou M	103
My Suzy Belle	108	Miss Carling	108
*Princess Easy	110	B.B.-Biz	113
*Slim Pickens	113	*Not Rashin	108
Karmen Kay	108	*Ted Yochim	113

FOURTH RACE — $1100 claiming, three-year-olds and up, one mile and one-sixteenth:

*Blue Fen	118	Flying Mike	118
*Good Dancer	108	John Ranger	113
Ehrlich	113	Once More	113
Poly Style	113	Moonbend	113
Castilo	113	Crossent	115

FIFTH RACE — $1200 claiming, three-year-olds and up, five and one-half furlongs:

Night Fog	118	**Natural Gas	111
*Barbie B	102	Price-Is-Rite	113
Miss Quinlan	113	*Miss Taggs	105
Indel Jr.	113	*SmartJax	108
**Belle Tulip	106		

SIXTH RACE — $1500 allowance, three-year-olds and up, one mile and 70 yards:

Let-A-Filly	104	Gail B	113
King Bebe	105	Plunger	108
Abolere	111	Dr. Rees	111
Just Judy	113	Galway Boy	108

SEVENTH RACE — $2500 handicap, three-year-olds and up, six furlongs:

All Tilly	112	Glenn K	110
Lillomac	104	Harry-Lou	117
Baby's Delight	103	March Lark	106
May Lee H	111		

EIGHTH RACE — $1300 claiming, three-year-olds and up, one mile and 70 yards:

*Tallfown	109	Jet-Ray	109
Wire Prince	116	*Saucy Nick	114
Jess B	114	Short Hop	109
*Rodney	114	Quick Delivery	111
*Bolitas	107	Susie A Bars	114
Also eligible:			
*Jolie B	101	Dark Pigeon	111
Black Sands	114		

NINTH RACE — $1300 claiming, three-year-olds and up, one mile and one-half:

Leinel	115	*Wraggle-Taggle	106
*He Wolf	104	Big Hope	118
*TheDutchman	108	Gold Gambade	113
*Strada	109	Plucky Marge	104
Yardlown		*No Tick	114

*5 pounds apprentice allowance.
**7 pounds apprentice allowance.

Fairmount Results.

FIRST RACE—Six furlongs:
Gold Boots (L. Gammon) —13.00 6.80 4.20
f-Honey Ethel (K. Griffith) 7.80 4.00
Hachoto (E. Wallace) — — 4.60
Time—1:13. Judy Cee, Flying Easy, Bert B, Let's Run, Free Gift, Matarraz, f-Little Flame, f-Did Call also ran. f-Field.

SECOND RACE—Five and a half furlongs:
Star of Villon (R. Featherston) 12.00 6.60 4.00
f-Pushmytow (R. White) — 7.40 4.40
Half Ginger (R. E. Hill) — — 5.20
Time—1:09 3-5. Tropper, Super Milk, John Henry, Hi Ante, Miss Crossbow, Gallahad Beau, f-Koo Nous, f-Buddy Van also ran. f-Field.

Daily double paid Gold Boots and Star of Villon paid $91.60.

THIRD RACE—Five furlongs:
Ton Nan (D. Dew) 11.20 4.20 3.40
Dashoff (J. Masseo) — 3.20 3.00
Fair Holiday (W. Stevens) — — 4.40
Time — 1:00 3-5. Large Storm, Thumbs Bum, Firefly, Foxy Warren, Valley Lark, June Twist, Bull McGee, Biltmond, Mr. Hash also ran.

FOURTH RACE—Six furlongs:
Jesse's First (R. Sanabria) 5.00 3.40 2.80
Hart Par (L. Garemon) — 5.00 3.40
Mike D (J. Heinlsenmayer) — — 5.40
Time—1:12. Free Par, Quarter Lady, Miss Kirkwood, Free Hour, Flitting Rod, Fille De Joie also ran.

FIFTH RACE—Six furlongs:
Martin Whelan (L. Gammon) — 6.00 4.20 2.80
Reucion (J. Marrero) — 5.20 3.40
Sir March (R. Sanabria) — — 2.60
Time—1:12. U S Bound, Vernado, Prairie Select, Fizzling also ran.

SIXTH RACE—Six furlongs:
Balluster (D. Dew) 6.40 3.40 2.40
Okla Belle (M. Dehon) — 3.60 2.60
Dor Wolfe (J. Marrero) — — 4.00
Time—1:12 2-5. Eternal Sam, Little Advice, Highway, First Spin, Just Fiddin also ran.

SEVENTH RACE—One mile and 70 yards:
Wise Needle (K. Griffith) — —8.00 4.60 3.40
Cosete (T. Bates) — — 8.00 5.80
A Free (F. Mahre) — — — 4.00
Time—1:45. Brown Pirate, Pretty Boy, Ned's Choice, Whatabouts, Last Raid also ran.

EIGHT RACE—One mile and 70 yards:
Penny Line (F. Keene) — — 9.20 5.40 3.80
Restimus (R. Taylor) — — 12.80 8.40
Fermatium (G. Featherston) — — — 4.60
Time—1:44. Fine Girl, Casebo, Honesty Grover, Mona Boy, Brokerette, Sent Back also ran.

NINTH RACE—One and one sixteenth miles:
Royal Star (J. Deinhousseye) 10.60 4.60 3.20
Tommy Mac (K. Griffith) 5.80 3.80
Uncle Shoot (L. Miller) — — 4.20
Time—1:46. Arsenal, Solo Lass, Happy Comet, Hunter F, Blazing, Miscelet also ran.

Attendance—7540. Handle—$275,599.

Minor League Results.

International League.
Montreal 5, Syracuse 2.
Rochester 5-1, Havana 0-4.
Toronto 1-6, Richmond 0-2.
Only games scheduled.

American Association.
Toledo 17, Columbus 5.
Indianapolis 3, St. Paul 2.
Louisville 7, Charleston 6.
Kansas City at Minneapolis, rain.

Pacific Coast League.
Hollywood 3, Seattle 2.
San Francisco 2, San Diego 0.
Los Angeles 6, Sacramento 2.
Oakland at Portland, rain.

Texas League.
Tulsa 5, Dallas 2.
Beaumont 8, San Antonio 4.
Shreveport 2, Houston 1.
Fort Worth 6, Oklahoma City 4.

Southern Association.
Birmingham 2, Atlanta 0.
New Orleans 5, Mobile 1.
Little Rock 5, Memphis 3.
Chattanooga 7, Nashville 4.

Western League.
Lincoln 4, Des Moines 2.
Omaha 5, Sioux City 1.
Pueblo 10, Wichita 7.
Denver 11, Colorado Springs 2.

Mississippi-Ohio Valley Association.
Muskogee 4, Joplin 3.
Topeka 6-7, Hutchinson 3-1.
St. Joseph 9, Blackwell 2.
Ponca City 6, Enid 5.

Three-I League.
Waterloo 6, Burlington 2.
Terre Haute 11, Peoria 10.
Cedar Rapids 6, Keokuk 4.
Evansville 9, Quincy 4.

Eastern League.
Williamsport 6-4, Reading 4-3.
Wilkes-Barre 5, Allentown 0.
Elmira 3, Schenectady 2.
Albany 4, Binghamton 3.

South Atlantic League.
Columbia 5, Augusta 3.
Macon 6, Charlotte 5.
Other games postponed.

M.O.V. LEAGUE.
Mattoon 11, Danville 9.
Paris 8, Decatur 5.
Dubuque 9, Hannibal 2.
Clinton 7, Mount

BUMPER CROPS MAY BE SECOND LARGEST IN U.S.

Fields Taken Out of Cotton and Wheat Diverted to Other Cash Commodities.

WASHINGTON, July 10 (AP) —Crop production this year may be the second largest of record, the Department of Agriculture predicted yesterday, creating new headaches for a government already struggling with giant surpluses.

Farmers have shifted land from such surplus products as cotton and wheat to other cash crops instead of taking it out of cultivation.

As a consequence, the harvest could well create surpluses of some crops not now plagued with oversupplies and add more products to Government stocks now totaling more than six billion dollars under price support programs.

The department said that the over-all crop volume as of July 1 was indicated to be over 102 per cent of the 1947-49 base average, compared with 103 per cent last year and the record of 105 per cent in 1948. Favorable weather during the rest of the growing season could well boost the harvest to the record level.

Farm officials had urged, but had not required, a reduction of at least 5 per cent in crop volume. It appears, the department said, that 341,500,000 acres of crops will be harvested this year, which would be 1,000,000 more than last year. Officials had urged a reduction of about 30,000,000 acres.

Farmers have complied with rigid production control programs for cotton and wheat, but as a whole they ignored a less restrictive planting program for corn. This called for about 70,000,000 acres of corn instead of the 80,000,000 actually planted.

A department survey showed that most of the land taken out of cotton and wheat had been planted to other cash crops, such as soybeans, oats, barley, flaxseed, sorghums, rice, dry beans and peas and sugar beets.

Smaller acreages than last year were indicated only for wheat, cotton, potatoes, sweet potatoes, sugar cane and hops. The tobacco acreage was virtually the same.

The corn crop was forecast at 3,311,000,000 bushels, which would be the second largest of record and more than 300,000,000 above the Government's goal. Last year's crop was 3,176,000,000 and the 10-year average (1943-52) was 3,057,000,000.

The Missouri corn crop is estimated at 181,272,000 bushels, compared with a harvest of 136,412,000 bushels last year. The Illinois forecast is for 507,129,000 bushels, compared with 500,472,000 bushels last year.

The wheat crop was estimated at 988,000,000 bushels, down 11,000,000 from last month's official forecast and 180,000,000 below last year. But it is larger than indicated market needs for the year ahead.

Airy Perch

—Associated Press Wirephoto.

Fugitive raccoon eyes camera from television antenna atop four-story building at Newark, N.J., yesterday. While hundreds watched on streets below, the 15-pound animal eluded long-handled nets wielded by members of the police emergency squad. It was captured after an hour when it lost its grip and fell to the roof.

SHOWBOAT OWNER SAYS HE PAID TO GET BILL PASSED

Continued From Page One.

plied for his permit, which was granted by the Board of Public Service. He filed a $5000 surety bond required by the city Aug. 25, 1952.

The calling of a special aldermanic meeting to consider Oliver's status came after the board only Thursday voted to recess until Oct. 1 after instructing a special committee to broaden its inquiry into charges that aldermen had solicited bribes.

In announcing the meeting, Alderman William K. Gardner, special committee chairman, said:

"In view of the circumstances and events that have occurred since the Board's meeting of Thursday, relating to the matter of Ben Oliver, the subcommittee of the committee of the whole deems it necessary to summon the Board of Aldermen into session Monday, July 12, at 9:30 a.m. for further consideration of the Oliver matter."

Pledges Quick Action.

Alderman Clinton T. Watson, Sixteenth ward Democrat and chairman of the Committee of the Whole, told a Post-Dispatch reporter:

"Oliver will be out of the picture after Monday. We just can't wait now. Since the second indictment of Oliver, we must dispose of this matter."

Oliver, a Negro and a Democrat, has been charged with soliciting bribes of $250 and $500 in connection with pending aldermanic bills.

Also indicted on the alleged $250 bribe attempt was Alderman Walter W. Ziegenbalg, who has been out of the city on vacation. An arrest order for him has been issued by Dowd.

In a Democratic caucus that preceded and delayed Thursday's meeting for one hour, several aldermen demanded that Oliver should resign from the board. He did not attend the caucus.

William Stolar, Republican minority floor leader, failed in an effort to have Oliver suspended without pay.

Grand Jury Meets Next Week.

The grand jury will meet again next week to continue its expanding inquiry, under direction of the circuit attorney's office, into complaints of official misconduct.

State Representative John W. Green, charged by the grand jury with obtaining $600 under false pretenses, is expected to surrender soon. He was reported returning to the city from a trip to Cleveland.

Green, a Negro living at 1715 Belle Glade avenue, was accused of accepting $600 from relatives of a St. Louisan serving a five-year term in the state prison for robbery and grand larceny. It was alleged that Green promised to get a parole for the prisoner, who is still held.

OAK RIDGE ATOM WORKERS VOTE TO RETURN TO JOBS

Continued From Page One.

ber local union committee who rejected them, mainly because they didn't include a wage increase and were too long to be digested on such short notice. He said about 700 members shortly afterward adopted the committee's recommendation.

Fee said "We walked out over our wage demands and the settlement proposals omitted them completely."

'New Look' Bargaining Plan.

He said meat of the proposals was that the workers would return to work and negotiations for wages would be continued under a "new look" bargaining plan for all atomic employes.

Under the "new look," which he described as "quite an improvement," the Secretary of Labor and members of the Atomic Energy Commission would become part of a negotiating team in future bargaining sessions involving atomic workers.

Fee said he doubted whether the Paducah workers would be given time to reconsider the proposals because "informed sources told us an injunction would be filed against us today."

The benefits in the settlement plan would also go to another 4000 AFL Atomic Trades Council workers at Oak Ridge who are seeking higher pay but have not gone on strike.

Secretary Mitchell said last night "the workers of the AFL employed at these plants deserve the highest praise for steadfastly remaining at their jobs during this strike crisis."

The CIO members walked out Wednesday over their demands for a 15-cents-an-hour wage boost. The AFL workers asked for a 19-cent-an-hour rise. But the Union Carbide and Carbon Chemicals Corp., which operates the plants for the Government, offered both a 6-cent pay hike, after it had been recommended by the panel. Present scales range from $1.58 to $2.40 an hour.

THREE RED SHIPS IN FINLAND

HELSINKI, Finland, July 10 (AP)—A Soviet cruiser and two destroyers arrived today for the first Russian naval visit to this capital since World War II.

The Russian vessels sail for Stockholm next Wednesday.

HONDURAS BANANA STRIKE SETTLED BY UNITED FRUIT

TEGUCIGALPA, July 10 (AP) —The United Fruit Co. and Honduran labor leaders signed an agreement last night ending a two-month strike by 23,500 banana workers. The settlement boosts minimum daily wages from $1.68 to $2.04. Work is expected to be resumed Monday on the company's vast plantations.

The walkout had paralyzed banana operations on the north coast and spread to factories, breweries and logging and mining companies. The United Fruit Co. estimated that banana shipments would be less than half the rate before the strike because disease, floods and neglect have damaged the plantations.

The settlement—described as a one-year "working agreement" —was expected to cost the Boston company about $3,500,000 a year in wage boosts and fringe benefits. These include two-week paid vacations, increased medical aid and time and a half for overtime.

Flashes of Life

Competitors Quit.

GASTONIA, N.C. (AP)—Members of the Gastonia life-saving crew say they've had their last bout with the stork.

The crew has been out three times in three months on such calls and even spanked one baby into life and put on its first clothes. That's all over now. As one member put it: "If we keep delivering babies, the medical profession is going to accuse us of practicing socialized medicine."

Out-Foxed.

COHOCTON, N.Y. (AP) — In two months, a fox had killed 50 young broilers in Justin Wager's flock.

Wager's 10-year-old son Robert got a chair and kept watch over the chickens with a 12-gauge shotgun. It took him two shots to finish off a marauding gray fox, Robert explained, because he never had fired a shotgun before and the first shot knocked him off the chair.

Middle Munchers.

SALISBURY, N.C. AP)—City Manager S. C. MacIntire is looking for less particular sheep. He borrowed 15 to eat excess vegetation in an old cemetery here. All the sheep did was eat in the middle of the lot. They never touched the edges.

'PEN PAL' PAIR TO BE MARRIED— BOTH ARE BLIND

CORRY, Pa., July 10 (UP)— Gladys Camfield, "a pretty brunette," today marries the "handsomest" man she knows—a man she never will see.

Gladys, 43 years old, and her fiance, Howard Collins, 45, both are blind.

The pair said they were "happy in every sense of the word" but admitted that, like most newlyweds-to-be they were "a bit jittery."

The bride, who normally uses a dog to guide her, will walk to the altar of the Evangelical United Brethern Church on the arm of a member of her family.

Collins, who once thought he never would get married, became acquainted with Gladys a year ago through a "pen pal" club sponsored by a religious publication.

They corresponded for months by braille and met for the first time last January at Collins's home in Lock Haven, Pa. One month later they announced their engagement.

2 KILLED, 5 INJURED IN AUTO-TRUCK CRASH

Vehicles Collide Head-On on Route 66 North of Edwardsville.

Two men were killed and five others injured, two seriously, in a head-on collision between an automobile and truck on U.S. Highway 66, a mile and a half north of Edwardsville today.

The dead are: R. B. Lockett, 8123 Dumas avenue, Richmond Heights, who was riding in the back of the flat-bed sod truck, and Alexander Mahoney of Chicago, driver of the automobile. Both men are Negroes.

The injured men, also Negroes, are: Albert Timmons and John Mack, both of Chicago, who were passengers in Mahoney's machine and were reported seriously injured; Hezekiah Norphlet, 5140 Lotus avenue, driver of the truck; Charles R. Warner, 8017 Dale avenue, Richmond Heights, and John Brown, 3014 North Vandeventer avenue. Warner and Brown were riding in the cab of the truck and, with Norphlet, suffered minor injuries.

Illinois Highway Police reported the automobile was southbound in the highway and crossed over the centerline on Moody Hill, crashing into the northbound truck, which overturned several times in a ditch. A plank from the truck bed was driven through Mahoney's chest.

JOCKEY RICHARDS INJURED IN SPILL AS QUEEN WATCHES

LONDON, July 10 (UP)—Sir Gordon Richards, noted British jockey, suffered painful back and pelvic injuries today when his mount stumbled and rolled over on him in an accident at Sandown race track witnessed by Queen Elizabeth.

Doctors who examined him said he was painfully but not dangerously hurt.

Richards was riding one of the Queen's 2-year-olds, Abergeldie, when the horse reared suddenly and threw him to the ground.

The horse stumbled after rearing and rolled over on him.

The injured jockey was taken by ambulance to the Rowley Bristow Orthopedic Hospital. Preliminary examination indicated he had suffered a crushed back and pelvis.

A few minutes before, Richards was laughing and talking with the Queen. She had walked from the paddock when the accident occurred.

Richards was knighted by the Queen last year a few days before he won the Epsom Derby for the first time.

KNOWLAND URGES PRAYERS FOR SOVIET DESERTER'S WIFE

WASHINGTON, July 10 (UP) —Senate Republican leader William F. Knowland has proposed a day of prayer throughout the world for the "courageous" wife of a former Russian assassin who persuaded her husband to flee to the West.

Knowland told the Senate yesterday he received a visit from Capt. Nikolai Khokhlov, who quoted news reports that his wife had vanished from her Moscow apartment.

Knowland suggested the Voice of America invite the 100,000,100 Russians to join the free world in a day of prayer for Mrs. Khokhlov.

PRINCESS MARGARET TO FLY TO BONN MONDAY FOR VISIT

LONDON, July 10 (AP)— Princess Margaret will leave Monday by plane for a four-day visit to Germany, it was announced today.

During her stay she will inspect units of the Royal Air Force and the British Army and will lunch with West German President Theodor Heuss.

In Bonn, a West German government announcement described the princess's visit as an honor demonstrating that West Germany had equality among the West European nations.

Animal Hospital Robbed of $535.

KANSAS CITY, Mo., July 10 (AP)—A man walked into a dog and cat hospital yesterday, gathered up $535 a receptionist was counting and walked out. Mrs. Helen Corrigan told police she was too astonished to call out before the intruder vanished.

Finds First Wife Who Thought He Died 5 Years Ago in Accident

NEWPORT NEWS, Va., July 10 (AP)—The soldier was telling of his rodeo experiences when a startled expression came over his face and he blurted out: "It can't be true—it's my first wife."

A pause, then: "My God, baby, I've searched all over the country for you."

That's how a proofreader and the husband she had believed to be dead for five years were reunited last night in the newsroom of the Newport News Daily Press, where the soldier was being interviewed by a reporter.

Mrs. Wayne Ferguson and Donald Eugene (Tex) Tinkle had given up hope of ever seeing each other again and both had remarried.

Mrs. Ferguson, 24 years old, believed Tinkle was killed in a rodeo accident in 1949 at Camden, N.J. Tinkle, 25, now a soldier at nearby Fort Eustis, obtained a divorce in Nevada in 1951 on the ground of desertion after two years of fruitlessly searching for her.

The two were separated in Roanoke, Va., in 1949 shortly after their daughter—who will be 5 years old Monday—was born and Tinkle suffered a serious leg and ankle injury in a rodeo accident. Tinkle left his wife—then a trick rider—in Roanoke and went to Camden with the show.

"A few days after he left, I received a wire from Camden saying he had been killed in a bad rodeo accident," Mrs. Ferguson said. "He had been injured so badly so many times . . . I accepted it without question."

She was married in 1951 to an Air Force sergeant stationed at Langley Air Force base. They now have two children.

Another couple, not knowing Tinkle was married, took him in their trailer with the rodeo to Nova Scotia after the Camden mishap. He said there were blank spots in his memory but about six months later he began to remember his past and returned to Roanoke to search for his wife.

Tinkle remarried last year and was drafted in November. His second wife is with him at Fort Eustis. Mrs. Ferguson lives with her husband at nearby Warwick.

The two couples spent the evening together reminiscing and comparing notes of the last five years. Said Mrs. Ferguson:

"It's wonderful to see Tex again but we've both grown up and we've both taken up different ways of life. We wouldn't be happy going back together again. We're just so happy to see each other—all four of us."

New Aid for Brownell

—Associated Press Wirephoto.

ATTORNEY GENERAL HERBERT BROWNELL applauds at center as ASSOCIATE JUSTICE HAROLD BURTON of the Supreme Court congratulates WILLIAM F. TOMPKINS on swearing him in as an assistant attorney general yesterday. Tompkins, former United States attorney at Newark, N.J., will be in charge of the Justice Department's new internal security division.

U.S. Worrying Allies by Loud Row Over U.N.

Debate Over Seat for China Called Fruitless.

By J. M. ROBERTS JR.
Associated Press News Analyst

THE United States is one of the world's greatest arenas for the hypothetical hassle.

After nine days of intense debate, the decision seems to be that the United States doesn't want Red China in the United Nations, which has been an outstanding fact for some time.

Secretary Dulles finally cooled the whole thing off by asking in effect, why worry about what to do if the Reds did get in when there was no prospect they could get the votes.

In that he had the agreement of practically all observers at the U.N.

The whole business boiled up when a report got around that Prime Minister Churchill had told President Eisenhower the British would vote for Peiping if the question came up.

Senator Knowland popped up with an announcement that if the Red regime was recognized as representing China, he would resign as Republican leader of the Senate to conduct a campaign for American withdrawal from the U.N.

He got a lot of support from Democratic and Republican Congressional colleagues. A private group announced it had a million signatures against Red Chinese membership.

The President said he was against membership, but objected to such advance threats. Wait and see, he and Dulles counseled, and that's just where the matter rests.

But there are lasting repercussions. Foreigners are again saying the United States too often pursues a policy of rule or ruin.

The United States has always opposed use of the Security Council veto in matters of admission to U.N. membership, but now Dulles promises to use it if necessary. Other countries ask if this means that morals, cited by Mr. Eisenhower and Dulles as the basis of objection to Red China, are whatever American policy calls for at a given time.

France is worried, because it had hoped admission to membership might have been a quid for the Chinese quo in an Indochina settlement. Britain thinks an Indochina truce and a Peiping agreement to act from here on out according to the principles of the U.N. should be enough to wipe out the aggressor label and American objections.

The London press is criticizing Mr. Eisenhower and Dulles because they don't say what the Reds could do to counteract these objections.

The Manchester Guardian, one of Britain's greatest newspapers, quotes Mr. Eisenhower that the Chinese have not been conciliatory at Geneva, and adds, "nor has the United States."

The United States has been threatening Russia with "massive retaliation" under hypothetical circumstances, has been threatening Red China about what would happen if it intervened in Indochina, has been threatening France with a rearmed independent Germany unless the European Defense Community is ratified, and the Senate keeps threatening the Administration.

Somehow, the hypothetical threat system doesn't seem to be returning many profits.

SOUTH KOREA PREMIER CALLS FOR CONFERENCE WITH U.S.

SEOUL, July 10 (AP) — South Korea's Prime Minister today called for a United States-South Korea "political conference."

Pyun Yung Tai, who doubles as Foreign Minister and represented South Korea at the Geneva conference on Korea, told reporters "we feel it necessary to hold a United States ROK conference because the Geneva conference failed on the Korean question."

2400-Pound Mangle Stolen.

HORNELL, N.Y., July 10 (AP) —The building, which housed a laundry before it was closed, shows no signs of forced entry and all the padlocks are in place. But, police report, a mangle—weighing 2400 pounds—is missing.

TOKYO WORKERS DRAW LOTS TO SEE WHO GETS FIRED

TOKYO, July 10 (AP)—Workers at a textile plant north of Tokyo are drawing lots for their jobs, with the unlucky ones being fired, the newspaper Asahi Evening News said today.

The newspaper said 150 workers have already drawn unlucky numbers and lost their jobs at the plant.

Officers of the company told the newspaper it was using this method to dismiss surplus employes to eliminate complaints of bias in firing "because so many of the workers are relatives of company officials."

23 Hurt in Canadian Bus Wreck.

DORVAL, Quebec, July 10 (UP)—A bus carrying about 40 airport employes swerved into a tree near here today, injuring 23 persons, several seriously. Police said one side of the bus was sheared off when the driver swerved to miss an automobile entering the road.

LOW RATES FOR WANT ADS

Rate per line
Daily Sunday

TRANSIENT

1 Time	64c	67c
3 Times (within week)	60c	62c
6 Times (consecutive)	46c	52c
30 Times (consecutive)	45c	51c

ROOMS—ROOM AND BOARD

1 Time	58c	63c
3 Times (within week)	53c	57c
6 Times (consecutive)	46c	50c

SITUATIONS WANTED

1 Time	49c	53c
3 Times (within week)	46c	50c
7 Times (consecutive)	43c	47c

No advertisement accepted for less than the price of two lines.

Local rates apply only to advertisers located in the State of Missouri and within 150 miles of St. Louis in the State of Illinois. Rates applicable to out-of-town advertisers on request.

Advertisers using box numbers, please ask for "Want Ad Answers" when inquiring about replies.

GENERAL REGULATIONS

The Post-Dispatch reserves the right to classify ads under appropriate headings.

The Post-Dispatch reserves the right to reject, edit or revise advertisements or to retain answers to any box number advertisement. If this right is exercised, the amount paid for the advertisement will be refunded to the advertiser.

It is agreed that the liability of The Pulitzer Publishing Company, in the event of failure to publish an advertisement for any reason or in the event that errors occur in the publishing of an advertisement, shall be limited to the amount paid by the advertiser.

ST. LOUIS POST-DISPATCH
Phone MAin 1-1111

(*)

ANNOUNCEMENTS

CEMETERIES 4

NO FINER HONOR FOR THOSE WE LOVE

Oak Grove

"THE FINEST" CEMETERY MAUSOLEUM CREMATORY

PA 1-7280 7800 St. Charles rd.

FOUR 6-grave lots, Oak Grove Cemetery, FL 1-4386.

FLORISTS 7

NETTIE'S FLOWER GARDEN

Sprays, $3.50 up. Baskets, $5 up. 3801 S. GRAND PR 1-9600

BRIX FLORIST

CO 1-5032

4820 NATURAL BRIDGE

FUNERAL SPECIALISTS

Flowers Telegraphed Anywhere

FUNERAL DIRECTORS 8

TRADITIONAL SERVICE

Wagoner Undertaking Co.

FO 7-5811

LEIDNER UNDERTAKING CO.

ESTABLISHED 1850

2223 St. Louis CH 1-1684

ALBERT H. HOPPE

KUTIS FUNERAL HOME

2906 GRAVOIS FR 2-9000

MOTDELL'S

Mississippi and Allen FR 2-0402

FRATERNAL NOTICE 13

TO PLACE A FRATERNAL NOTICE

Call MAin 1-1111

Operators on duty 8 a.m. to 9 p.m. Monday through Saturday.

DEATHS 14

BULLOCK, ANNE (nee West), Fri., July 9, 1954, dear mother of Mrs. Lottie B. Marsh, Robert L. and Thomas A. Bullock, dear sister, mother-in-law, grandmother and aunt.

Funeral from ALBERT H. HOPPE Funeral Home, 4911 Washington bl., Mon., July 12, 1 p.m. Interment Valhalla Cemetery.

BURKE, LILLY A. (nee Wasson), 11178 Louisville av., Tues., July 6, 1954, fortified with the Sacraments of Holy Mother Church, beloved wife of William J. Burke Sr., dear mother of Mary C. Burke, Lillian A. Chrisco and William J. Burke Jr., dear grandmother of Donald Chrisco, dear mother-in-law, sister, sister-in-law and aunt.

Funeral from KRIEGSHAUSER'S, 4228 S. Kingshighway, Mon., July 12, 8:30 a.m., to St. James Church. Interment Calvary, in parlors after 2 p.m. Sat.

CROSS, RICHARD G., SR., 6234 Hails Ferry rd., Fri., July 9, 1954, beloved husband of Ethel C. Cross (nee Fuller), dear father of Harriett Conyers, Richard Jr., Charles G., Allen and Alvin Cross, dear brother of Florence Haynes, our dear father-in-law, grandfather and great-grandfather.

Mr. Cross at DREEMANN-HARRAL Chapel, 1905 Union bl., until 1:30 p.m. Mon., July 12. Funeral 1 p.m. at Trinity Episcopal Church, Euclid and Washington aves., thence to Valhalla Chapel of Memories. A member of R. R. C. No. 449 and T. R. B. C.

DUDENHOEFFER, JUNE (nee Ravanaugh), fortified with the Sacraments of Holy Mother Church, Fri., July 9, 1954, beloved wife of Lester A. Dudenhoeffer, dear mother of Anthony, Thomas and Maria Dudenhoeffer, dear daughter of Julia Judge Ravanaugh and the late Thomas J. Ravanaugh, dear sister of Ruth Peterman, Elsee Berlin and Joan Pascuzzo, our dear daughter-in-law, sister-in-law and aunt.

Funeral from STOCK Mortuary, 8825 S. Brentwood bl., Clayton, Mon., July 12, 9:15 a.m., to St. Peter's Church. Interment Resurrection Cemetery.

ECKSTEIN, WILLIAM F., 4382 Penrose st., Fri., July 9, 1954, 3:50 p.m., beloved son of the late William and Mary Harriet Eckstein, dear brother of Elizabeth Peters and Otto Velten, brother-in-law, uncle and great-uncle.

Funeral from CALVIN F. FEUTZ Funeral Home, 4828 Natural Bridge, Mon., July 12, 1:30 p.m. Interment Friedens Cemetery. Member of Mount Moriah Lodge No. 40 A.F. & A.M. MASONIC SERVICE AT TIME OF FUNERAL.

ELFRINK, BERNARD G., 3357 Marshall rd., Thurs., July 8, 1954, beloved husband of the late Anna Elfrink, dear father of Barbara Seiler, Cecelia Elfrink, Nora Johnson, Louise Vande Ven and Mary Elfrink, brother, brother-in-law, father-in-law, grandfather and uncle.

Remains in state at CLARK Funeral Home, 1125 Hodiamont av., until 10 a.m. Sat., thence removed to BAKER Funeral Home at Lutesville, Mo. Funeral Mon., July 12, 8 a.m., St. John's Church and Cemetery, Leopold, Mo.

FRITZ, AUGUST T., St. Charles, Mo., formerly of 2614A S. 7th., Fri., July 9, 1954, 4:15 a.m., husband of the late Catherine Fritz (nee Baltz), father of the late Irvin Fritz, dear brother of Mrs. Edward Rasmussen of Tampa, Fla., and Mrs. Emma Grothe of St. Charles, Mo., dear brother-in-law, uncle and friend.

Funeral from WACKER-HELDERLE Chapel, 3634 Gravois av., Mon., July 12, 8:30 a.m., to Assumption Church, 9th and Sidney. Interment SS. Peter and Paul Cemetery.

GAUPEL, ROLAND J., formerly of St. Louis, beloved husband of Mrs. Corinne E. Gaupel of Santa Monica, father of Mrs. Corinne Starkweather of Los Angeles and Miss Barbara Ann Gaupel of Santa Monica, brother of Mrs. Gertrude Parrot of Santa Monica; also survived by two grandchildren.

Recitation of the rosary, Fri., 8:30 p.m. in the Memorial Chapel of PIERCE BROS., Todd & Leslie, Santa Monica, Calif. Requiem mass Sat., 10 a.m., St. Monica's Catholic Church.

HARRIS, EVERETT, 1047 Sells av., entered into rest Thurs., July 8, 1954, dear brother of Mrs. Grace McManus, Mrs. T. V. White, Mrs. Ruth Morgan, Mrs. Kathryn Stack, William and Dee L. Harris, brother-in-law and uncle.

Funeral Mon., July 12, 10 a.m. from BUCHHOLZ Mortuary, 5967 W. Florissant av. Interment at Memorial Park Cemetery. A member of U.A.W. C.I.O. No. 881.

HOOSS, DR. ALBERT, 8000 Rosline dr., Clayton, Fri., July 9, 1954, husband of Minnie Urban Hooss, father of Mrs. Louis J. Fink, Mrs. John Quin, Miss Mary Hooss and Albert Urban Hooss, grandfather of Janice Quin, Stephanie, Pamela and Amy Hooss and Louis J. Fink, III, great-grandfather of Kevin Fink, brother of Mrs. Leo Herbst.

In state in the Great Hall of the AMBRUSTER Mortuary, Clayton rd. at Concordia ave., until 1 p.m. Mon. Services at Bethel Lutheran Church, Forsyth at Big Bend, 2 p.m. Interment Oak Grove Cemetery. A member of American Medical Assn. and Academy of Opthalmology. In state after 5 p.m. Sat.

JARNAGIN, RODERICK FRASER, suddenly Wed., July 7, 1954, dearly beloved son of Mr. and Mrs. Clifton Jarnagin (nee Fraser), dear brother of Michael, darling grandson of Mr. and Mrs. Harry Fraser and Mrs. Margaret L. Jarnagin, our dear nephew and cousin.

Roderick will be at A. H. BOCKLAGE Funeral Home, 6536 Clayton rd., until Sat., July 10, 2 p.m., thence removed to St. Mark's Lutheran Church, 6337 Clayton rd. Services 2 p.m. Interment Oak Grove Cemetery.

JOHN, DAVID, July 9, 1954, dear husband of the late Mary M. John, dear father of Mrs. Edith Bethel, Mrs. Margaret Israel, Roodhouse, Ill., and David E. John, Granite City, Ill., dear brother, father-in-law, grandfather, great-grandfather and uncle.

Funeral from ALBERT H. HOPPE Funeral Home, 4911 Washington bl., Mon., July 12, 2:30 p.m. Interment Friedens Cemetery. Member of Granite City Lodge No. 577, A.F. & A.M., Mississippi Valley Consistory and Ainad Temple, East St. Louis, Ill.

JOHNSON, MINNIE (nee Brimmer), 7200 Sarah st., Maplewood, Thurs., July 8, 1954, beloved wife of the late John E. Johnson, dear mother of Gertrude Martin, dear sister of Kate Heller and John Brimmer, our dear mother-in-law and aunt.

Funeral Mon., July 12, 10 a.m. from JAY B. SMITH Funeral Home, 7456 Manchester av. Interment High Ridge, Mo. Deceased was a member of Christ Evangelical Church and Polar Star Chapter No. 134, O.E.S. O.E.S. services Sun., 8 p.m.

KYLE, WILHELMINA (MINNIE), July 9, 1954, dear wife of the late Alexander (Alex) Kyle, dear mother of Mrs. Florence Gross and Edward L. Kyle, grandmother, great-grandmother, mother-in-law, sister-in-law and aunt.

Funeral from ALBERT H. HOPPE Funeral Home, 4911 Washington bl., Mon., July 12, 1:30 p.m. Interment St. Paul Churchyard.

LEOPOLD, Sr. Meuller.

McCOURT, MARY L. (nee O'Brien), 4157A DeTonty, Thurs., July 8, 1954, fortified with the Sacraments of Holy Mother Church, beloved wife of the late Bernard McCourt, dear mother of Mary Ewers, Bernice Legomaro, Loretta, Joseph, Brien and the late John McCourt, dear mother-in-law, grandmother, sister and aunt.

Funeral from KRIEGSHAUSER'S, 4228 S. Kingshighway, Mon., July 12, 8:30 a.m., to St. Margaret's Church. Interment Resurrection.

MARTIN, RUTH U. (nee Minnix), 6922 Bleeck st., suddenly July 8, 1954, beloved wife of William H. Martin Jr., dear mother of Sharon, dear daughter of Cecil M. and Sylvia Minnix, dear sister of Herbert and Dolly Bus Minnix, Gleda Foster and the late Jules and Minnie, dear granddaughter, daughter-in-law, sister-in-law, aunt and niece.

Funeral Mon., July 12, 2 p.m. from MATH HERMANN & SON'S Chapel, Fair and W. Florissant avs. Interment New Bethlehem Cemetery.

MEPLAY, ERNESTINE (nee Kuckser), 7326 Pennsylvania, fortified with the Sacraments of Holy Mother Church, Sat., July 10, 1954, beloved wife of Henry Mesplay, dear mother of Eugene Mesplay and Lillian Muse, dear mother-in-law, grandmother, great-grandmother, sister-in-law and aunt.

Funeral from FRED PFENDLER Funeral Home, 7420 Michigan at Keoln, Tues., 8:30 a.m. to St. Boniface Church. Interment Mount Olive Cemetery. Member of St. Ann's Sodality of St. Boniface Church.

MILLER, ERNEST F., 5418A Shreve av., suddenly Thurs., July 8, 1954, beloved husband of Mary Miller (nee Finnegan), dear father, dear brother of Joseph and Edward Miller, dear son-in-law, brother-in-law, uncle, nephew and cousin.

Funeral Mon., July 12, 8 a.m. from MATH HERMANN & SON'S Chapel, Fair and West Florissant av. Interment Friedens Cemetery. Mr. Miller was a member of National Fraternal Society of the Deaf.

JUST LIKE Money

In many cases you can get the things you need by "swapping" something you don't need! Turn now to the

SWAP COLUMN

Classification No. 21

ST. LOUIS POST-DISPATCH

DEATHS 14

BREWER, MARY E. (nee Nienhaus), 7018 Manetta dr., Jennings, Mo., Fri., July 9, 1954, fortified with the Sacraments of Holy Mother Church, dear wife of Pius H. Brewer, dear mother of Mabel Rankin, Leonine Dunkley, Violet Stubblefield, Carl J. and William H. Brewer, and the late Delia Henshaw, our dear mother-in-law, grandmother, great-grandmother, sister-in-law, aunt and cousin.

Mrs. Brewer at SCHNUR Funeral Home, 3125 Lafayette, until 10 a.m. Sat., then taken to YOUNG & BOND, Perryville, Mo., for services Mon. at Church of The Assumption. Interment Mount Hope Cemetery.

BRADLEY-ALDRICH, DELLA (nee Fox), 2119A Utah st., Sat., July 10, 1954, 1 a.m., fortified with the Sacraments of Holy Mother Church, dear mother of William and Sarah Aldrich, Emma Brancky, Ella Walter, Violet Blyth, Irene Hahn and Berenice Walters, dear mother-in-law, grandmother, great-grandmother and aunt.

Funeral from WACKER-HELDERLE Chapel, 3634 Gravois av., Tues., July 13, 8:30 a.m., to St. Agatha Church. Interment SS. Peter and Paul Cemetery. Deceased was a member of Carmelite Friends Club.

DEATHS 14

MOEHRING, HERMAN J., 4228 S. Kingshighway, Thurs., July 8, 1954, fortified with the Sacrament of Holy Mother Church, dear husband of Minnie Moehring (nee Johannes Meyer), dear father of Herman H. Moehring, dear brother of Marie Fesold, dear brother-in-law, father-in-law, grandfather and uncle.

Funeral from KRIEGSHAUSER'S, 4228 S. Kingshighway, Mon., July 12, 8:30 a.m., to St. John The Baptist Church. Interment SS. Peter and Paul. A member of St. Aloysius Benevolent Society and Teamsters Union.

MUELLER, ELISABETH (nee Reukeuher), 5401 Holly Hills, Fri., July 9, 1954, beloved wife of Jacob Mueller, dear mother of Cyprian Leopold, Helen Sehirag, Helen Ogle, Joseph J. Mueller, Marie Samson and Anna Hartmann, our dear mother-in-law, grandmother, great-grandmother, sister, sister-in-law and aunt.

Services Mon., at 10:30 a.m. at JOHN J. KIEGENHEIN & SONS Funeral Home, Tony Gravois. Interment Mt. Hope.

NEWMAN, STERLING F., at St. Clair, Mo., suddenly on Fri., July 9, 1954, beloved husband of Eva Jackson Newman.

Time and place of funeral later.

NIX, AMELIA (nee Wels), 4760 Geneviave av., Fri., July 9, 1954, wife of the late John A. Nix, dear mother of Charles C., Clara Lindhorst, Edgar C., Henry E., Esther W. Boyer, Leona R. Hellis, Ruth F. Saunders and the late John Nix, our dear mother-in-law, grandmother, great-grandmother and great-great-grandmother and sister.

Mrs. Nix at DREEMANN-HARRAL Chapel, 1905 Union blvd. until 11 a.m. Mon., July 12. Funeral Mass day, 2:30 p.m., at Calvary Baptist Church, Lillian and Emerson av. Interment Bethany Cemetery.

ORDINACHEV, MATRONA (TONKA), 2614A Arsenal st., entered into rest Fri., July 9, 1954, 1:30 p.m., dear wife of the late Marko Ordinachev, dear mother of Delmar Ordinachev, dear mother-in-law of Ann Ordinachev, our dear grandmother, great-grandmother and cousin.

Funeral Mon., July 12, 1:30 p.m. CHULICK Funeral Home, 1722 S. Jefferson av., to Serbian Orthodox Church, McNair and Geyer av. Interment Mt. Hope Cemetery. Member of Kola Serbska Sestra.

RIXMANN, BERNARD C. (BEN), 5236 Winona av., Thurs., July 8, 1954, dear husband of Cecilia Rixmann (nee Kostelnik), dear son of the late George and Mary Rixmann, dear brother of George, Rhea Schrit, dear brother-in-law, son-in-law, uncle, great-uncle, nephew and cousin.

Funeral from KRIEGSHAUSER'S, 4228 S. Kingshighway, Mon., July 12, 2 p.m. Interment Sunset. A member of Itaska Lodge No. 420, A.F. & A.M. and South St. Louis Memorial Post No. 37 American Legion. Masonic service Sun., 2 p.m. Legion service Sun., 8 p.m.

SESSIONS, MARTHA (nee Vaughn), 5405 Robert, July 9, 1954, 11:20 p.m., dear mother of Edna Doppke, Carl V., Jack and Roy Sessions, our dear mother-in-law, grandmother, great-grandmother and aunt.

Funeral from SCHUMACHER Funeral Home, 3013 Meramec st., Mon., July 12, 10 a.m. to Missouri Crematory.

STUCKENSCHNEIDER, HENRY H., 1735 N. Jefferson, fortified with the Sacraments of Holy Mother Church, Fri., July 9, 1954, beloved husband of Ethel C. Stuckenschneider (nee Davis), dear father of Mrs. Lois M. Laird, Mrs. Lorraine T. Staab, Paul F., Carol E., Ruth Ann, Edward James, Margaret R., John J. and Marin T. Stuckenschneider, our dear grandfather, father-in-law, brother-in-law, uncle and cousin.

Funeral from ROBERT D. KINEALY Normal Parlors, 2726 St. Louis av., Mon., July 12, 9:30 a.m., to St. Leo's Church, 23rd and Mullanphy. Interment Calvary Cemetery. Deceased was a member of St. Leo's Holy Name Society.

VANDELOECHT, LILLIAN T., 4503 Wichita, Fri., July 9, 1954, beloved daughter of the late Henry and Clara Vandeloecht, dear sister of the late Harry Vandeloecht, dear niece, cousin and friend.

Funeral from KRIEGSHAUSER'S, 4228 S. Kingshighway, Mon., July 12, 1 p.m., to Oak Grove Mausoleum.

WHEATLEY, CLARA, 556 N. 33rd st., East St. Louis, Thurs., July 8, 1954, wife of Charles J. Wheatley, mother of Mrs. R. E. Vogel, St. Louis, sister of Mrs. William Thompson and Albert L. Fatzhenrd.

Funeral from BRICHLER Funeral Home, 2216 State st., Sun., July 11, 2 p.m. Interment Mt. Hope Cemetery.

LOST 17

To Place a Lost or Found Ad CALL MISS TAYLOR MAin 1-1111 8 A.M. to 9 P.M. Charge It

BEAGLE, male; July 2, vicinity Natural Bridge and Newstead; tagged; reward. EV 3-1904 after 5 p.m.

BICYCLE; Schwinn, boy's lightweight, blue frame; reward. EV 1-1537.

BILLFOLD, man's, vicinity Valley Park bus; reward. MI 5-6963.

BRACELET, Wristwatch, Hamilton, yellow gold; Clayton or University City; reward; sentimental value.

TRAVEL AND TOURS 29

GOING WEST OR SOUTH? Share cars serviced. Inc. No fee. FR 2-2400, 300 Lemay Ferry Rd.

SHARE A RIDE 30

RIDE wanted to Carrollton, Mo., July 16-18; 4-Mo. Anderson area; references. MY 5-3724.

SWAPS 31

FOR SALE OR TRADE: 2½-acre black dirt farm, 40 miles southeast of St. Louis, ¼ mile state highway, ½ mile from town. 6-room frame, barn, other buildings. Has $1200 loan note or trade for other property; give or draw difference. Write John R. Harrell, Louisville, Ill.

WE WILL trade a used motorcycle for what have you? FR 2-2400.

DOMYAN BROS.
711 S. 20th St. Union 4-9014
East St. Louis, Ill.

WILL ADOPT baby medal day or date nothing but as partial down payment. Phone Mrs. Shirley in Jennings, WA 3-6917.

WILL SWAP my $2500 equity in home in southwest St. Louis for lot or trade in other part of St. Louis county; prefer south or southwest. MY 5-0491.

AAA! What do you have to swap on a Crosley? Let's deal and call Pete DeBolt or Raymond Ott for Codese.
4044 S. Grand. FL 3-1600

AIR CONDITIONER, 1 H.P.; 3 valve water heater; 2 gas ranges; set of trunk or what have you? FR 2-2400, 3023 Park or 3920 S. Vandeventer.

WILL SWAP 1947 Cadillac sedan in good condition for fishing or hunting boat. Phone Jos. Fix 1-8063 weekdays.

RESTAURANT; good location; fine equipment; will trade for real estate or will take automobile as part payment. PR 2-0673.

FORD, '48 convertible; good condition; will swap for furniture or what have you? FR 2-3462, 3803 Lansdowne.

WAFFLE gas range, modern, swap for late model electric range. FR 2-2114.

GAS RANGE, Roper; want electric range in trade. 4855 Forest Park. JE 1-3903.

NEW 50' by 100' gas cash, or large wooded lot; 6-10 miles out 50 or 60; or what? FO 7-2900.

BE VACUUM cleaners, for auto, plastic dash mat, or will sell. ST 1-5864.

GAS STOVE, Magic Chef, for oil, prefer wood and gas or both? Call FR 2-2400.

INSULATION blown in your home for what? Lasts a lifetime.

SWAP carpenter work for 4 rooms. MA 1-5082.

ICE CREAM STORE; take over. Call ST. 7-1467 or 7-1468.

FURNITURE, for home or office or stenotype or box. FO 7-8344.

BOXER, PUP, swap for rotary mower, disposal, Yorktown 6-2385.

FURNITURE, 2 rooms; typewriter, toy trucks. FO 7-8741.

DALMATIAN PUP, 2 mos., purebred; want water set. WO 1-5497.

BUSINESS DIRECTORY

APPLIANCE REPAIRING 40

WARNER Refrigerator; reasonable; free estimate. VO 5-9741, Edwin, 7110 Wesleyan.

WASHING machines repaired. Bob, 4289A Olive. JE 1-9078.

ASH HAULING 41

ASHES, rubbish; prompt. Walton, 4441 Cote Brilliante. FR 1-7094.

ASHES, rubbish hauled. Hill, 3033 Camden. JE 1-3787.

ASHES, rubbish hauled, prompt service. Woodlawn, 4437 Fyler. RI 5-0327.

BRICKLAYING, TUCKPOINTING 43

ATTENTION. New time for reasonable prices, tuckpointing, brick work, chimney repairing, waterproofing, caulking. Ideal, 756 Dover Pl. JE 1-0626.

TUCKPOINTING, chimney repair, waterproof window caulking, attics, basements. ALL KINDS OF MASONRY. Work guaranteed. Free estimates. FR 2-3526.

TUCKPOINTING, concrete work, waterproofing, new garages; repairing. Call anytime. Lee, 9806 Kelly. FR 2-2482.

BRICK WORK, flower boxes, barbecue pits, patios, tuckpointing. Morgan, 6395 Rhea. EV 3-4019.

TUCKPOINTING, chimney work, fireplaces, remodeling; guaranteed; reasonable; prompt. Russell, 830 N. Harris. WY 2-7208

TUCKPOINTING, concrete work, free estimates. 8 Berryvilles, 1321 N. Compton. FR 1-0643.

TUCKPOINTING and brick work. Dependable. Reasonable. 6-4915.

BRICKLAYING, tuckpointing. Murray, 1580A Hamilton. CO 1-4780.

CARPENTERS and BUILDERS 44

GET MY PRICE

New porches, room additions, concrete work, tuckpointing, painting, plastering, aluminum combination storm windows and doors; all types roof and siding. Call Mel, day or night, EV 2-4158, EV 5-5078, WY 1-4795, 6018 W. Fairmount.

I BUILD PORCHES

Room additions, garages; concrete work, tuckpointing, painting, guttering, insulation; siding and roofing; also combination aluminum windows and doors. This will do reasonable. TERMS. Call Bob, day or night, CO 1-0100, 8060 Lillian.

BAILEY "MR. BRINK"

For all types home improvements, storm windows, jalousies, porch enclosures, new garages, rooms, roofing and siding, carpentry and concrete work. 4475 W. Florissant EV 2-5010 UN 1-7455

CARPENTER & CONCRETE
OF ALL TYPES
CONCRETE CONSTRUCTION INC.
7814 Forsyth FA 7-1515

ALL KINDS building repairs, carpentry, painting, roofing. Work guaranteed. Marchand, 2358 Ivanhoe. RU 1-7081.

CARPENTER, remodeling, new additions, porches, garages. Work by owner, Walter C. Pate, 3928 N. 25th. MA 1-9524 after 5 p.m.

CARPENTER contractor, FLETCHER & SON, 1247 S. Seventh st. MA 1-2769.

PORCHES, rooms added; garages; concrete work; roofing. Call Mr. BURGER, 718 Barton. MO 4-5060.

ADDITIONS, breezeways, porches, etc. Call Build-A-Room, 5617 Goodfellow. EV 2-1727.

NEW HOMES and additions, free estimates. HARWOOD BUILDERS, EM. VI 3-4163, Sappington, Mo.

CARPENTER, porches repaired, rooms added, block foundations. George, 718 Barton. FR 2-1511.

GENERAL tuckpointing, roofing, concrete, carpentry. MIKE, 3418 Robert. CO 1-3505.

PORCH repairs, remodeling; FHA. GIBSON & SON, 4-4424, 4-4425, 4-4426 Shendoah.

FENCE, Chain Link, installed; low prices; FHA; estimates. Brundage, VI 3-3545, 7137 Brand.

PORCHES, enclosures, siding, roofing, carpentry repairing. Call Cliff, 1-0026, 1422 Bulphur.

PORCHES, partitions; remodeling; repairs; reasonable. Pioneer, 3303 Klein. GA 1-3545, GA 1-4409.

ALL FRAME remodeling, new work, roofing. Call 7-9073. Gregory Const. Co., 1628 Sampie.

NEW HOMES and additions, free estimates. HARWOOD BUILDERS, 3-4163, Sappington.

PORCHES, repairs and remodeling; guaranteed; reasonable; prompt. Russell, 830 N. Harris. WY 2-7208

PORCHES, general repairs. Fair, 5447 Genevieve. CO 1-2956.

CARPENTER work, remodeling. Nagel, 1411 Lotus. WY 2-5728.

CARPENTRY, ALL KINDS
MOORE 4448 Cottage FR 5-0317
SCREENS rewired or new. All-Way, 720 Chouteau. CE 1-0476.

WINDOW shades; made to fit. Bigelow, 4468 Shaw. JE 1-0800.

CARPENTRY, paint, general work. Carl, 1526 Arsenal. MO 4-1384.

CARPET, RUG CLEANING 45

RUGS, carpets, upholstery cleaned in your home; guaranteed; estimates. 4484 Athlone. EV 2-1662.

CONCRETE, CEMENT WORK 46

QUICK SERVICE

Concrete porches, steps; all phases concrete work. Free estimates. 5944 Hamilton. FR 7-4642.

CONCRETE WORK, all kinds; repairs or new; no job too small. Richard Kerr, EV 5-9085, RO 7-8939.

CONCRETE driveways, walks, patios, porches, etc.; also block walls. WO 2-1128, Schultz Bros., 813 Livernois.

CONCRETE WORK; experienced all kinds; no job too small. John, 8753 Wabash. EV 2-7812.

CONCRETE, tuckpointing, block work, carpentry, painting, Taylor, FV 1-4510 after 5 p.m.

CONCRETE WORK, all kinds; good service, good work, right price. Orde, FL 1-0011, 5480 Arlington.

CONCRETE; new and repairs. Free estimates. Call Tayloe, JE 1-2218.

WORK by owner. Carpenter, concrete, painting. Ashland, 4718 Ashland.

FOUNDATIONS, footings poured. Nathan Fratzovitz, FR 5-4265.

CEMENT WORK — EV 2-7198, 3119 Wesley HILL, VI 3-4873.

DETECTIVES 47

DETECTIVE MANUAL, established 25 years, lessons mailed; finds thefts. If lawyer can't help you, write Detective Manual, Box 67, Kansas City, Mo., or phone VA 1-0716 Kansas, Mo. Evenings.

AUDIO devices, latest; sound recording equipment. We work anywhere, any time. Confidential. Private, trained men. 1038 E. Grand. JE 1-2200.

ELECTRIC WIRING, ETC. 48

POWER ELECTRIC CO. Call for free estimate. 2533 N. Hanley. CE 1-1163.

EXCAVATING 51

GRADING; free estimates. Harvey, 1115 S. Broadway. FR 1-2497.

SEPTIC TANKS 52

PERSONAL service. Good prices. Septic tanks, cesspools cleaned, repaired, installed. Call Dial Co., 1910 Weber. WY 1-5122.

HEATING & SHEET METAL WORK 58

MARIANNE heat heating and sheet metal; 2656 Marcus. FO 7-5818.

GENERAL HAULING 56

LIGHT HAULING
Day or night; any distance. Call PAUL, FO 7-0248, 6387 Calhoun.

HAULING, general, masonry, rubbish, etc.; reasonable. GARY, 3028A St. Ferdinand. FR 1-3578.

LIGHT HAULING of any kind; reasonable. ARMSTRONG, 1936 Lynch. FR 3-7118.

HAULING, all kinds, reasonable. Williams, 2610 Rutger. FR 3-1408.

ASHES, rubbish, general hauling. Monroe, 834 S. Irwin. JE 1-7926.

CONCRETE, brick, general hauling. MASON hauling; reasonable. 3218 Blue. JE 1-0482.

TIDWELL, refrigerators, ranges, etc. 3138A California. MO 4-3190.

HAULING, reasonable. Brooks, 4433 North Market. OL 5-5728.

HAIR REMOVED 57

HAIR REMOVED PERMANENTLY
19 YEARS' EXPERIENCE
ESTHER L. FOX
SUITE 901, ARCADE BLDG.
EUCLID AVE. at OLIVE CH 1-3812
HAIR REMOVED WHERE MOST
Mr. Best Permanent Method
Martha M. Becker
NO CHARGE FOR CONSULTATION
3615 Olive at Grand FR 5-0050
UNWANTED hair removed forever; best, latest and most rapid method; guaranteed; thoroughly reliable; 20 years' experience. Theresa A. Felck, 4903 Delmar. FO 7-1933.
HAIR REMOVED permanently. Nina Peppe, R.N., 322 Maryland. FR 3-0888. 6th floor Arcade Bldg.
UNWANTED HAIRS permanently removed. ADA HAWKINS, FO 7-2180, 248 S. Kingshighway.

LANDSCAPING 60

EVERGREEN AND TREES SPRAYED

For bagworms, red spiders and mites; foliage fertilized at no extra charge.
TOWN & COUNTRY NURSERY
Woodland 1-7455

Swimming Pools and Patios
Constructed to your specifications. St. Louis' most reasonable price. Town and Country Nursery, WO 1-7560.

LANDSCAPING, patios, brick and stone, rock or cut stone retaining walls; experienced. Rudy, 1143 Dolman. VI 3-1697.

DO you have soils in your plants? If so, spray now. King's Lawn Mowing Co., 6406 Chippewa. PL 1-4500.

FOR the best in tree trimming, pruning, taking down, call Kay & Holden, FO 3-5949, OL 2-2560, Ballwin 3613 Wilson.

LOUDING, Illinois blue grass delivered. Special rates to builders. Lee, 4235 W. Bells. OL 2-3842.

TREES, shrubs trimmed, removed; spraying, grass cutting; insured. Hamm & Wessel, Taylor 2-1580

SHADE trees, evergreens, sprayed, trimmed and removed. John, 2254 Price. MO 4-5490.

LAMBERSON TREE EXPERT CO. Work guaranteed by the largest tree surgery firm in the world. 8567 N. Boyle. FR 1-5082.

PRUNING, spraying, feeding, surgery, planting, trees removed. Carter, 1502 Mississippi. FR 3-8130.

DANGEROUS trees removed. Porter, OL 1-3679, 1-1769.

WE SPECIALIZE in tree removal. Wallace, 2010 Forest. FL 1-6170.

PAINTING 63

PAINTING, papering and general repairs; prices reasonable; estimates free. Hatfield, 2983 Plymouth. FA 7-8626, FA 7-6627.

Interior—Exterior—Graining.
15 Years Experience. Guaranteed. Reasonable. Call ALLEN
FR 3-0445 1431 ALLEN

FREE ESTIMATES
Interior wall painting; improved methods save on labor. Work guaranteed. PAUL KINNEY, 6180 Page. FR 7-3526.

INTERIOR, exterior graining; work myself; free estimates. WYMAN, 4350 Cascelia. FL 1-1088.

INTERIOR, exterior, residential and commercial painting. Call PFEIFER, CO 1-1459, 5545 Bismarck.

PAINTING; outside, inside; no job too small; reasonable. Goodwin, 3824 Alfred. 2004A Alfred.

INTERIOR, exterior; papering, cleaning; reasonable. Don, 5047 Emerson. EV 1-1876.

PAINTING, interior, exterior; work by contract or per hour. Call HILL, FR 1-2391.

PAINTING, exterior-interior. GIBSON & SON, MO 4-4450, VI 3-3897, 4006 Shenandoah.

INTERIOR-EXTERIOR. Eddie Ott, 6944 Bingham. JE 1-5941.

PAINTING, interior-exterior, repair. Art, 6041 Wale. FV 1-2414.

PAINTING, all kinds. Wasserman, 1435 Blackstone. CO 1-8801.

INTERIOR, exterior; first class work, reasonable. Call 4-4424, 4-4425, 4-4426 Shenandoah.

PAINTING, all kinds; workmanship guaranteed. Taylor 2-1580, 3119 Wesley HILL, VI 3-4873.

PAINTING, interior, exterior; free estimates. Call Ed Hoffman, FR 3-1163.

PAINTING and papering. Call Mr. Kelly, FR 3-0445.

PAPER HANGING, CLEANING 64

Binks Wallpaper Removing
Fast, clean service by master method
FREE ESTIMATES
1237 DAMEN FR 3-3736

PAPERING, painting, plastering, reasonable, no job too small. Lee, 4235 W. Bells. OL 2-3842.

PAPERING, painting, plastering; prices reasonable. Call Bob, day or night, CO 1-0100, 8060 Lillian.

STOP, LOOK; good job papering, plastering, painting; prompt service. Call George, 2380 Cottage. FO 7-5758, FO 7-9014.

PAPERHANGING, papering and painting. Call John Mayo & Son, 2107 Buchanan. FR 3-0900.

WALLPAPER REMOVED, BALER, 3221 BENTON. MA 1-4366

PAPERING and painting. Smith Bros. 711A Marion. CE 1-5766.

PAPERING, cleaning, reasonable. Bernstein, 6370 Cates. PA 3-6943.

PAPERING, cleaning, reasonable. Lutsch, OL 2-0591, 8010 N. Grand.

PAPERING—DO WORK MYSELF. Cornish, 1481 70th. PA 1-5923.

PAPERING, painting, plastering. Wolf, 5922 Maffitt. RI 1-7447.

STEAM specialist; efficient, prompt. Work guaranteed. 2937 Albion pl.

PLASTERING 66

PATCH plastering, cracks, sealed; new homes. Pottell, 3535 West Florissant. CE 1-1769.

PATCH plastering, no job too small; prompt, guaranteed. Hutson, 1547 Engelhorn. PA 1-8892.

PATCH PLASTERING, reliable. Thomas, 2618 Barton. PA 1-8545

PLASTERING—GUARANTEED
GEORGE, 209 Sidney. PA 2-3927

PLASTER, ceilings, partitions. Baker, 3439 Arlington. EV 2-9946.

PLUMBERS (Licensed) 67

ANYTHING in plumbing, bobbing, overhauling and new work; sinks, lavatories, bathtubs, water heaters, automatic gas water heater, special $58 this week. Bradley, 2411 N. Union. CO 1-3139.

CITY PLUMBING CO.
Remodeling, repairing, new work, etc.; no down payment, FHA terms. 7716 Stanford. PA 7-4455.

APEX PLUMBING CO., repairs, remodeling. 5744 Minerva. FO 1-0406

ROOFING AND SIDING 68

ROOF INSPECTION

Get a free estimate on flat and shingle roof; 5 years to pay. Central Roofing & Siding Co. 6046 Manchester. FR 7-8300.

ESTIMATES

For a leak in your roof or a whole new roof; terms. Frederic, 4580 Natural Bridge. OL 2-1009.

LEAKY ROOFS repaired; guaranteed. All Roofing Co., 6683 Delmar. FA 7-9669. 24 hours a day.

SPECIALIST, slate, tile, guttering, chimney, tuckpointing. Repairing, reroofing. EV 2-3344.

WORLD ROOFING; union; insured. 6033 Emerson. FV 1-8292.

STORAGE, MOVING, EXPRESS 69

VON DER AHE VAN LINES; low rates, local, long distance, storage. FO 7-6667, 4601 Olive.

MOVING EXPRESS; service. Call Keller, EV 1-0855, 8817 Fenton.

EDUCATION

SCHOOLS AND INSTRUCTION 75

BAILEY
TECHNICAL SCHOOL
Offers Day and Evening Training in These Big-Pay Fields
1. Television
2. Electronics
3. Radio
4. Diesel Mechanics
5. Auto Mechanics
NATIONALLY RECOGNIZED
Veterans Approved
WRITE, PHONE OR VISIT
1626 S. GRAND FR 7-7200

MORRIS
Television School
PRACTICAL TRAINING
BIG MONEY
ASSURED FUTURE
A school designed and equipped for the finest in Television-Radio Instruction.
Learn, visit or write us today.
Approved for Veterans
Approved for Foreign Students
2928 N. Grand (at Ball Park)
Office Entrance: JE 1-2100
Radio Classes: 61 weeks in each; Television Classes: 52 weeks in each; Electronics Classes: 52 weeks in each.
American School, Box 207 (Adult) P.O. St. Louis 1, Mo.

DANCING SCHOOLS 77

SQUARE dancing every Friday at 8 p.m. 1st & 3rd Wed. Round dancing every Wed. and Sunday nights. Mountain View Inn. 8501 Oak Hill. Airport No. 2. Call Bill Airport No. 2. CE 1-3440.

SECRETARIAL SCHOOL 78

New Stenotype Classes
BOOKKEEPING, GREGG CLASSES
TYPEWRITING, COMPUTOMETER
COURSES
MOUND CITY COLLEGE INC.
3503 N. UNION FO 7-9394
Approved G.I. Court Reporting

PIPE WELDING
Fluxo-Gaseous Welding School
2800 Dwight FR 2-1292, FA 8-1284

SWITCHBOARD SCHOOL; day, evening classes; all types; free booklet. 1107 Arcade Bldg. CE 1-8255, Res. 7370 Arcade Bldg.

BEAUTY CULTURE SCHOOLS 76

MOLER COLLEGE of Beauty; 1012 year teaching beauty CULTURE; unlimited opportunities for ambitious women. Day and evening classes. Call or write for catalog. 821 Washington. CE 1-3440.

DANCING SCHOOLS 77

SQUARE dancing every Friday at 8 p.m. 1st & 3rd Wed. Round dancing every Wed. and Sunday nights. Mountain View Inn. 8501 Oak Hill. Airport No. 2. Call Bill Airport No. 2. CE 1-3440.

SECRETARIAL SCHOOL 78

New Stenotype Classes
BOOKKEEPING, GREGG CLASSES
TYPEWRITING, COMPUTOMETER
COURSES
MOUND CITY COLLEGE INC.
3503 N. UNION FO 7-9394
Approved G.I. Court Reporting

SITUATIONS WANTED

SITUATIONS—MEN, BOYS 80

DO YOU NEED PART-TIME HELP?
Mornings — Afternoons — Nights
Saturdays and Sundays
Young men attending local trade school need part-time jobs; age 20 to 30; full-time during summer vacation. Call FR 2-4242, Mr. Wilson.
The World Famous Bailey Technical School
1626 S. Grand

A-1 MECHANIC
OR LABORER. JE 3-2765

ACCOUNTING executive; age 37; 15 years experience all phases general accounting, cost, industrial and public experience; desires permanent position with responsible firm; willing to relocate. Box R-66, Post-Dispatch.

ACCOUNTANT, C.P.A., B.B.A., 32, married; assistant comptroller, internal auditor, chief accountant. Box R-307, Post-Dispatch.

ACCOUNTING or auditing; executive; 10 years' experience; college graduate, age 32; married; family man. Box G-94, P-D.

BOY, 16, drugstore or grocery, can deliver; have driver's license. FO 7-8719.

BOY, 17, wants summer work. Reliable. JE 2-7815.

BOY, 16, colored; summer work; reliable. VI 7-1941M.

BUTLER, housemaid, cook, with references. Family. WO 1-5281.

CHAUFFEUR, colored; experienced; references. VI 7-2933R.

COLLEGE GRADUATE, B.S. business administration; veteran; 27; married; desires job leading to sales, management or public relations. JE 2-6308.

HEAD MEATCUTTER

Member Local 88; 8 years self-service supermarket experience; age 35; references. Box C-852, Post-Dispatch.

HILL, BILLY Band, 2 or 3-piece for hire. FO 1-1662.

JANITOR; colored; experienced; married; will live on place. FO 7-6949.

MAN; part-time work; gasoline anything. FL 1-9478.

MAN; work as porter or yard work, any common labor. FV 1-3204.

MULTIGRAPH foreman; color, layout, maintenance, repair. Box C-419, Post-Dispatch.

PART TIME evenings, wife, service station preferred or 4 to 12 midnight. OL 2-7757.

PART TIME Job, service station, evenings. OL 2-7705.

PORTER, or chauffeur; experienced. FL 1-9681.

SEWING MACHINE MACHINIST; 5 years experience on Singer; union; special machines; like position in St. Louis. Box N-90, P.-D.

TOOL MAKER, jig fixtures; experienced shop foreman; best references. JE 1-2376.

VETERAN 25; full or part-time work, from 7 p.m. till midnight; can type. EV 2-8486.

YOUNG man, colored; wants steady work, factory, hotel and serving experience. JE 1-2914.

YOUNG man; 18; white; high school graduate, carpenter apprentice, woodworking. MU 1-3048.

YOUNG MAN, any kind work; high school education. VO 1-8511.

YOUNG MAN; steady work; 2 years college. VI 7-8577.

SITUATIONS—WOMEN, GIRLS 81

BABY SITTING, light housework, fountain girl. GL 2-7328.

BOOKKEEPER, full charge, $70 week; 10 years' experience; references. Box G-1, P-D.

COLLEGE GRADUATE, '53, seeks work; full or part time. EV 2-2977.

COMPANION to elderly lady; woman; light work; experienced; references. JE 1-2334.

DAY WORK (no Sat.); experienced; $5 and carfare. JE 6-8059.

DENTAL assistant; 2 years experience; Overland, Wellston or Maplewood area. WO 2-2054.

FRY COOK; white; housework, day or week. VI 7-1655W.

GIRL, 17; white; desires typing, clerical or sales work; dependable; best of references; prefer west end. Box G-94, P-D.

GIRL, 18, drugstore or grocery, can deliver; have driver's license. FO 7-8719.

GIRL, 17; white; summer work. Reliable. VI 2-7815.

GIRL, 16, colored; summer work; reliable. VI 7-1941M.

HOUSEMAN, housemaid, cook with references. Family. WO 1-5281.

CHAUFFEUR, colored; experienced; references. VI 7-2933R.

COLLEGE GRADUATE, B.S. business administration; veteran; 27; married; desires job leading to sales, management or public relations. JE 2-6308.

HEAD MEATCUTTER

Member Local 88; 8 years self-service supermarket experience; age 35; references. Box C-852, Post-Dispatch.

HILL, BILLY Band, 2 or 3-piece for hire. FO 1-1662.

JANITOR; colored; experienced; married; will live on place. FO 7-6949.

MAN; part-time work; gasoline anything. FL 1-9478.

MAN; work as porter or yard work, any common labor. FV 1-3204.

MULTIGRAPH foreman; color, layout, maintenance, repair. Box C-419, Post-Dispatch.

PART TIME evenings, wife, service station preferred or 4 to 12 midnight. OL 2-7757.

PART TIME Job, service station, evenings. OL 2-7705.

PORTER, or chauffeur; experienced. FL 1-9681.

SEWING MACHINE MACHINIST; 5 years experience on Singer; union; special machines; like position in St. Louis. Box N-90, P.-D.

TOOL MAKER, jig fixtures; experienced shop foreman; best references. JE 1-2376.

VETERAN 25; full or part-time work, from 7 p.m. till midnight; can type. EV 2-8486.

YOUNG man, colored; wants steady work, factory, hotel and serving experience. JE 1-2914.

YOUNG man; 18; white; high school graduate, carpenter apprentice, woodworking. MU 1-3048.

YOUNG MAN, any kind work; high school education. VO 1-8511.

YOUNG MAN; steady work; 2 years college. VI 7-8577.

SITUATIONS—WOMEN, GIRLS 81

BABY SITTING, light housework, fountain girl. GL 2-7328.

BOOKKEEPER, full charge, $70 week; 10 years' experience; references. Box G-1, P-D.

COLLEGE GRADUATE, '53, seeks work; full or part time. EV 2-2977.

COMPANION to elderly lady; woman; light work; experienced; references. JE 1-2334.

DAY WORK (no Sat.); experienced; $5 and carfare. JE 6-8059.

DENTAL assistant; 2 years experience; Overland, Wellston or Maplewood area. WO 2-2054.

FRY COOK; white; housework, day or week. VI 7-1655W.

GIRL, 17; white; desires typing, clerical or sales work; dependable; best of references; prefer west end. Box G-94, P-D.

GIRL, colored, high school graduate; desires summer work full or part time. JE 3-3198.

GIRL, colored; experienced; housework; baby sitting or hotel work. VO 7-7496.

GIRL, colored; cleaning house or checker in dry cleaning or maid in motel. FO 1-9814.

GIRL, colored; day or week work. Reliable. Phone after 5 p.m. JE 1-4938.

GIRL, colored, white pantry, all-round kitchen. JE 3-6241.

GIRL; maid at hotel; 1 year of experience. FR 1-4147.

LADIES, girl to help housework for refined dependable adult; modern home; city or county; good references. Box G-382, P.-D.

LAUNDRY; man's laundry beautiful; inside; can take carry. Bachelor Bundles, 4701 Olive.

LAUNDRY bundles in my home. Cash, carry, good work. JE 5-1649

LAUNDRY in my home; excellent work; reliable. OR 6-3864.

LAUNDRY in my home; pick up and deliver. 4 yr. work. CE 1-4938.

MAID; colored; neat; excellent laundress; days. WO 1-0288.

MANICURIST or shampoo girl in beauty shop. OL 2-3710.

NURSE; competent for any case; references on call. Reasonable part-time work. FR 1-7890.

PART TIME; noon to 6 p.m., $4.40 day, housework, cooking; references. FO 1-4830.

PRESSOPERATOR; full, part time or relief work; 5 years experience; good reference. FR 6-0504.

PRACTICAL NURSE; night or day; will leave city. VO 5-8203.

PRACTICAL nurse or nurse's aid; hospital experience. EV 2-1941.

SECRETARY experienced, 22, desires permanent position. Clayton-Brentwood area; dependable, capable of assuming responsibility; $275. WO 1-0514 after 5 p.m.

SHORT-ORDER cook, night, experienced. FO 7-4732.

STATISTICAL TYPIST, light shorthand; experienced; temporary work for month's end. FL 1-3858.

TEACHER, experienced desires to tutor children. FR 2-1334.

WOMAN, young, colored; hospital, hotel, maid or dishwasher; will live in. FO 1-0438.

WOMAN; experienced cleaning and ironing. VI 3-5778.

WOMAN, colored, work 2½ day or week or baby sitting. JE 3-8371.

WOMAN, colored; 5-day week; light housework; care for 2 or 3 children; references. JE 1-0430.

WOMAN, colored; general housework; hours 9 to 5; experienced; references. JE 3-7492.

SITUATIONS—WOMEN, GIRLS 81

WOMAN; 2 days; ironing, cleaning, some baby sitting; relishes; cook. FR 3-1965.

WOMAN, colored, ironing, cleaning, some baby sitting; relishes; cook. FR 3-1965.

WOMAN, colored, general housework; 5 days; $20 week; 2 children; references. Call after 5 p.m. JE 1-0965.

WOMAN, colored; general housework; 5 days; $20 week; 2 children; references. Call after 5 p.m. JE 1-0965.

WOMAN; 2 days; ironing, cleaning, some baby sitting; relishes; cook. FR 3-1965.

WOMAN, colored, ironing, cleaning, some baby sitting; relishes; cook. FR 3-1965.

WOMAN, colored; general housework; 5 days; $20 week; 2 children; references. Call after 5 p.m. JE 1-0965.

WOMAN, colored; general housework; 5 days; $20 week; 2 children; references. Call after 5 p.m. JE 1-0965.

HELP WANTED

HELP WANTED—MEN, BOYS 82

USE CONFIDENTIAL SERVICE
There may be certain firms or individuals on whom you do not wish your reply to go. If such is the case, the Box Number in the ad and mark it opposite the # of such cases only. Your reply should be destroyed & returned to any of the ticket sold counters. Such to request envelope addressed to Confidential Service, Box G-1, Post-Dispatch, Classified Dept., St. Louis, Mo.

JUNIOR ACCOUNTANT
Must be experienced and able to handle all phases of accounting work; 1st class working conditions, air-conditioned office, 40-hr. week, good insurance plan, good opportunity for right person. Apply in person at gen. bookkeeping dept. 2nd floor, Scruggs-Vandervoort-Barney, 7th and Locust. No employment by phone.

ACCOUNTING CLERK
Young man, 21-30 years of age, interested in accounting work for savings institution; those having received GOOD air-conditioned office; excellent opportunity. Box C-304, Post-Dispatch.

ADVERTISING Agency; production man wanted; no advertisement; must be Missouri Conservation. Call for appointment. MA 1-3600.

APARTMENT MANAGERS; 2 full charge apartments and rental agency; $400 month. Box R-401, Post-Dispatch.

ASSEMBLERS AND RIVETERS
A Minimum of One-Year Aircraft Experience Required
HUSSMANN AIRCRAFT DIVISION
819 E. TAYLOR
(at 6300 N. Broadway)

GOODYEAR AIRCRAFT CORPORATION
ARIZONA DIVISION
NEED
SENIOR ENGINEERS
FOR THE FOLLOWING
RADAR
Experienced in Design of Complete Radar and Receiver Sections, Wave Guides, Antennas and Modulators.
ELECTRONIC SYSTEMS
Experienced in Auto Pilot, ARW, AWWIA, and APN 81 Systems.
GENERAL AIRCRAFT
ELECTRONIC CIRCUIT DESIGNER
GENERAL AIRCRAFT
ELECTRONIC SYSTEM ANALYST
AIRCRAFT STRUCTURAL
Engineer
Aeronautical, Electrical, Mechanical.
ALL THE ABOVE MUST HAVE A DEGREE IN THEIR FIELD OF WORK AND A NUMBER OF YEARS EXPERIENCE IN THE TYPE OF ENGINEERING REQUIRED.
WE ALSO NEED EXPERIENCED AIRCRAFT ELECTRONIC TECHNICIANS.
SUPERVISOR
PLASTIC DEPARTMENT
Must have thorough experience with latest methods in building canopies and similar large and precision required items.
SPLENDID WORKING CONDITIONS
Interview Arranged
Replies Confidential
Give Brief Outline of Your Experience and Telephone Number To:
BOX J-115, POST-DISPATCH.

ATTORNEY, to handle new suits and legal problems; claim section of large insurance company; excellent opportunity to build career as insurance attorney; not an advertising job; must be recent graduate who has passed bar exam or has taken it in June; must be willing to devote full time to position at starting salary $300; write giving full details; including qualifications, experience, education, age and etc. Box N-479, Post-Dispatch.

FRUIN-COLNON
needs experienced, graduate
CIVIL ENGINEERS
Contact R. Verner, 1706 Olive, MA 1-2882.

BAKER; all-round retail baker; must be strictly sober and reliable; furnish references; wages $100 per week. Write Goodie Shop, Mt. Vernon, Ill.

BAKER, 25-35; for Wholesale Pie Bakery; must be experienced in mixing; apply 3139 Page.

BOOKKEEPER

Heavy; 30-40; must be accurate; able to keep work up daily; good working & salary open. Apply 3862 Market.

BOOKKEEPER-CLERK; light bookkeeping, general clerical, office work, some typing; 5-day week; reply in own hand-writing; furnish qualifications and phone number. Box W-103, Post-Dispatch.

CABINET MAKERS; union shop; experienced preferred. YO 5-3927.

CHEF; man with top experience; capable of complete management of kitchen and menu planning; fine new downtown cafeteria opening soon; highest salary and opportunity for right man; profits. Box G-292, Post-Dispatch.

CITY DESK MAN

Hardware and mill supplies experience; permanent position; good salary; quick advancement opportunity; 5-day, 40-hour week. Box N-50, Post-Dispatch.

CLAIM ADJUSTER; male, general workmen's compensation; St. Louis and vicinity; stock company; age 27 to 35; married; must have aggressive background and qualifications; salary desired in first letter. Box J-117, Post-Dispatch.

CLERK; third typist; experienced; good typist; Manchester.

CORRESPONDENT, experienced, for mail-order business; permanent. St. Louis Button Co., 415 Lucas at 6th.

COST CLERK; must be accurate with figures; excellent working conditions and company benefits. 5-day week; located northwest; plenty parking space; salary desired. Box N-33, Post-Dispatch.

COUNTER grill man; must be experienced; Eights, Ivy's Drive In, Vandeventer and Shaw.

DRAFTSMAN
SUBMISSION
Expanding aluminum window manufacturer in St. Louis county.
Cupples Products Corp.
2600 S. HANLEY ST. 1-9739

ELECTRICIAN, exceptional opening for high class man experienced on industrial equipment and service. Box R-10, Post-Dispatch.

DRIVER-SALESMAN
If you are interested in a future, plus good income long established A1 firm, should have 2 to 3 years experience in mechanical and electrical drafting. Experience should be in the building line.
LEO A. DALY CO.
ARCHITECTS-ENGINEERS
1721 Arsenal Bldg.
St. Louis 1, Mo.

ENGINEER
Party chief equipped to make land surveys. State qualifications and past experience.
Box N-420, Post-Dispatch

ENGINEERS
Electrical, mechanical, aeronautical, for aircraft equipment design.
ESSEX MFG. CO.
8143 BARTMER.

ESTIMATOR
Of sheet metal work for heating, ventilating, air-conditioning; southwest St. Louis. FR 6-6850.

FOUNTAIN; children's; 5-day week; good salary; owner's home; good wages; home completely furnished. Gordon Coats Farms, Milton, near Automobile Club. MY 2-4440.

FARM COUPLE, under 35; caretakers, cleaning, maintenance; country Motel, near St. Louis; unfurnished quarters, $150. Box N-16, P.-D.

FAMILY, MAN, 25 to 45; clerical and shipping experience; some typing; man must be looking for a permanent job. Box P-218, P.-D.

FAST COOK, white, experienced; 48 week to start. 8800 Gravois.

FRY COOK, experienced, $100-$110. Box N-90, P.-D.

YOUNG MAN, INSTALLER; experienced; also truck and helper men. Federal Heating Co., 1914 N. Union.

GENERAL OFFICE
Should possess some general office knowledge, be able and willing to assist in sales and office detail. State age, experience, references, marital status, church affiliations and salary expected in first letter.
Permanent Position
BOX G-298, POST-DISPATCH

HOSPITAL; full charge, experienced in psychiatric patient care; must be neat, reliable; age 25 to 50; give phone number. Box N-252, Post-Dispatch.

INSPECTORS
Minimum of 2 years aircraft assembly experience required.
HUSSMANN
AIRCRAFT DIVISION
819 E. Taylor
(At 6300 N. Broadway)

LABORATORY ASSISTANT
For control work testing to determine quality of new products; must have 2 years college chemistry; graduate chemist preferred. Box N-58, Post-Dispatch.

JOURNEYMAN, mechanic; experienced on heavy duty trucks; to work on night shift, 9 p.m. to 8:30 a.m. Gateway Transportation, 2350 East Prairie. CE 1-0693.

LOADER
Night work; must have knowledge of automotive equipment and all duties pertaining thereto; must be versatile and capable of handling orders to small group of men; white; give all details in first letter; unless you would be permanent position, please do not answer this ad. Box G-76, Post-Dispatch.

LUMBER CHECKER, see Mr. Cobb, at Louis Industrial Lumber Co., 1314 S. 22nd St.

MAINTENANCE MAN
Plumbing and electrical experience necessary; 5-day week. Box R-248, Post-Dispatch.

MAN; 25 to 35; interested in starting from ground floor in growing company; must handle all office procedure as well as office sales; Gyring, some bookkeeping; mechanical inclination and good educational background necessary. WO 1-6930, to 11 a.m.

MAN, white, elderly, in country; light yardwork, maintenance; batch; some pay; references. Box C-392, Post-Dispatch.

MAN, college education; executive ability to train for assistant manager of mortuary. 1221 N. Grand.

MAN or couple; restaurant, Lemay Cafe, Chesterfield, Mo. Highway 61 and 40 West. P.O. Box 96.

MAN, pensioner; apartment to live in for painting. FR 1-8420.

MAN; single; custodian work. Institution; salary plus living quarters and meals. Apply 4501 Delmar Blvd.

MAN experienced in brake and punch press work. 6304 Olive Street rd.

MEAT CARV

BUSINESS OPPORTUNITIES 94

BEAUTY-GIFT shop; north; living quarters; established; reasonable. FV 2-2920.

BEAUTY salon, old established, small down payment, will finance. WO 2-1126.

BIG FUTURE IN DRY CLEANING We help people from one store up to 30 stores with very little money. Box N-313, Post-Dis.

BOWLING LANES

8 modern; sell or lease; ready to operate; air conditioned; all equipped; bar; downtown St. Louis location; terms if desired. Call Hugo Mueller, CH 1-2313.

CAR WASH: by hand; living quarters; $400. EV 3-9082 between 8 and 6 p.m.

CHICKEN FARM, Highway No. 66; commercial accounts; 265 acres; vineyard; retiring. JOHNSON, JX 3-6411.

CLEANING; complete 140 F. plant; modern rooms; $85 rent; quick sale; $11,000. Mardis VO 3-1950.

CLEANING PLANT; $500 week business; will trade for good farm. EV 2-0767, Mr. Steinbach.

CLEANING BRANCH; run as own; $300; rooms. FR 1-7260.

COCKTAIL LOUNGE, West End; modern equipment. WO 2-6042.

COMPLETE 2-one-some business; 749 Crowley; clearing truck; $250; being sacrificed. 4147 Olive, rear.

CONFECTIONERY; doing $1300 a week; $2800 stock; over $5000 in steam fixtures; have lease; colored trade; will take $3900 cash this week. 1330 Academy.

CONFECTIONERY, across from school; 3 large rooms bath; have lease; rent reasonable; rent bargain, $2350. Call new. FR 3-0319

CONFECTIONERY and living quarters; 3 rooms; Maplewood, Richmond Heights area. MI 7-3555 CARTER FL 1-3543

CONFECTIONERY; good business; attractive living quarters; can finance. UN 7-6925.

CONFECTIONERY, near school; $1500 for inventory and fixtures. 2 rooms, $40 total. EV 3-0321.

CONFECTIONERY; East St. Louis; 2 rooms; priced to sell, $1950. ROBERTS, 2857 Union EV 2-4411

CONFECTIONERY, best buy in city; rooms; no competition; must sell. 2154 Manchester.

CONFECTIONERY - CAFE, near school, complete stock and fixtures; rent $45. 2500 S. Tenth.

CONFECTIONERY, established; reduced; illness. FR 6-9463.

CONFECTIONERY and property near 2 B-29007.

CONFECTIONERY; good location; See at 1801 S. Ninth 9-1 or 4-10.

CONFECTIONERY; good business, living quarters. 1917 Madison.

DELICATESSEN and fresh meats; -5 pct. beer, groceries, ice cream and money orders. 5760 West Park; no competition; clean stock; books open; retiring; $5000 plus stock. FR 3-2216.

DELICATESSEN; selling account sickness; good business. 2201 Miami, FR 6-8788, FR 6-2260.

DELICATESSEN, 3507 Kossuth, with lunch counter; clean stock; in real money spot; cheap. DON'S.

DRIVE-IN sandwich shop, room for 40 cars. Irv's Drive-In, Vandeventer and Shaw.

DRUG STORE, East St. Louis, colored neighborhood; must sell account illness. Box G-396, P.-D.

DRUG STORE, living quarters; reasonable. 7216 St. Charles Rd.

ELECTRICIAN, experienced on industrial construction and service; if qualified, can buy or earn interest in contracting business. Box W-7, Post-Dispatch.

DELICATESSEN and ice cream store; across from school and playground; business reason for quick sale; sickness. FL 3-9706

GROCERY & MEAT Market; fixtures $3250 plus inventory; $1250 weekly; 4 nice living rooms rear. EV 2-9548.

GROCERY and meat market for sale with vacant store for lease. Box N-293, Post-Dispatch.

GROCERY; doing $150,000 year; good buy. MY 3-2942.

HARDWARE BUSINESS, due to illness. 2254 California.

ICE CREAM PARLOR; nice neighborhood; best offer; terms. PA 1-1524.

ICE CREAM PARLOR and fixtures, cheap. MU 1-8340; MU 1-5520.

JUKE BOXES, 50; on location; good income; will finance. Shapiro, 7704 Trenton, VO 3-5407, eves.

LADIES' ready-to-wear, sport shop; small; quick sale; reasonable. 4708 N. Kingshighway.

MACHINE shop; fully equipped; southside; $15,000. Box G-132, Post-Dispatch.

MILLS FREEZER

Hotpoint griddle, showcase, hotplate, fishes, fountain glassware. After Monday, WO 1-8370.

MOTEL

26-unit, very modern, excellently located motel on Highway 66; sell, trade or lease. Owner wants action. YO 6-5620.

PAINT, wallpaper and building materials, west, under $5000; days call WO 2-7272, eves. and holidays TA 1-4174 or PR 3-8534.

PAPER ROUTE, A.M., northwest county, 760 daily, 1180 Sunday. Must sell. FL 1-8953.

PAPER ROUTE, 1010 daily, 1235 Sunday; county; terms. GE 6-2398

PART-TIME persons to sell the finest automatic defrosters; small investment. Address PAC, Box 3045, St. Louis 5, Mo.

PLUMBING and hardware; terrific business; established many years. Box T-36, Post-Dispatch.

RADIO and TV shop, for balance on mortgage; will trade. 4128½ Natural Bridge. FR 1-9484.

WELL-KNOWN, South St. Louis county restaurant; air-conditioned, large picnic grounds; can be converted into tourist court, about 200 feet in front. Will net $25,000 a year. Large tourist and local trade. For sale or lease. Call VI 3-2122.

DRIVE-IN RESTAURANT

Excellent location; property increased profits by original owner every year; full details available to persons interested and able to buy. WO 1-9487 daytime only.

RESTAURANT for lease, equipped, on Highway 66 near Ft. Leonard Wood. The Totem Pole, Newberg, Mo.

RESTAURANT, fully equipped; must sell; will sacrifice. 4760 Olive

RESTAURANT, established 30 years; modern counter, booths, 3.2 beer. WO 1-6628, WO 1-9428.

ARLINGTON, 1357; nice home near schools; $208 month. FO 1-1097.

SERVICE STATION, Grocery and Meat Market combination, excellently located on edge of busy Southern Illinois city of 100,000 population. Presently doing good business. Property located on four acres on main thoroughfare, and includes unattached 2-room modern bungalow, all equipment and stock. Balance of acreage may be developed into additional income facilities. Immediate possession.

If you are interested in investing in a going business with excellent potential for expansion, please contact by writing to Box C-160, Post-Dispatch, and a showing will be arranged at your convenience.

SERVICE STATION for lease; modern 2 bay in Ladue area; call Gulf Refining Co., GA 1-6516, ask for Mr. Brown.

SERVICE STATION; garage and restaurant; sell, rent or lease; must sell. 4920 S. Kingshighway. OL 2-0203, FL 3-9847.

SERVICE STATION-GARAGE; U City; independent; 5-year lease; 20,000 gals. month. VO 3-3282.

SERVICE station; standard; good gasoline volume; lubritorium; Grand and Delmar. WO 1-6218.

SERVICE STATION; for lease; low inventory. GA 1-5083.

SERVICE station; tow truck; good gallonage. Highway 66. VI 3-4471.

SERVICE STATION; good location, good business. MI 7-9990.

SHOE REPAIR shop; modern; fully equipped; south. FR 3-4816.

SNO CONE machines and truck; also supplies ready syrups, concentrates, paper cups. KRISPY KONE, 4470 DUNN.

TAVERN; one of the finest locations in the city; $20,000 to $25,000 year gross; a Budweiser Tavern with all new equipment; prospects of business getting better all the time. Must sell because of illness. Priced right; state phone number. Box N-404, Post-Dispatch.

TAVERN; exists as full liquor bar, central and industrial location, $70,000 to $75,000 year gross, good income; moderately priced; state phone number. Box T-55, Post-Dispatch.

TAVERN; Budweiser; excellent location; complete; walk-in cooler; living quarters. Box 51, St. James, Mo.

TAVERN, colored; 100% location; $700 to $900 weekly; $1250, plus stock. Midwest. CH 1-9000.

TAVERN, 5; good business. Boutise's Bar, Hoffmeister and Wachtel, Lemay.

TAVERN; 11 halves, 30 cases week; rooms, $35 rent; only $4500, terms. Mardis, VO 3-1950.

TAVERN, 2 south; full liquor; rooms available with bath; your choice, $4500. YO 6-1232.

TENTH tavern on St. Charles Rock rd.; selling because illness. MI 7-7894

TAVERN, Budweiser; living quarters above; vicinity Vandeventer and St. Louis. JE 2-6954.

TAVERN; bargain; established 5 years. 2411 Hadley.

TAVERN; north; all electric; 20-ft. bar; booths; $2500. EV 3-9736.

TAVERN, COUPLE and income property in Illinois close to St. Louis and industrial plant; reasonable. Collinsville 2295 for appointment.

If you are a citizen of the United States, 21 years of age or over, you are entitled to file 320 acres of government farm land location in Nevada; booklet explains; filing fillings available; contact F. & M. Land Dev. Co., 2144 N. Main, Las Vegas, Nevada.

Post DRIVE-IN, 125 seats; restaurant; good profit; with rent paid until Jan. 1st. Lake Village Inn on Mississippi. TH 5-7417.

BUSINESS OPPORTUNITIES 94

WONDERFUL business opportunity; moderate investment; large profits, going ice cream stores for franchise; long established, good location; excellent living for couples willing to work. Phone FO 7-4795.

WELL OR TRADE; 2 income corner buildings; fine income; wants apartment south; priced right. MI 7-2555 CARTER FL 1-3543

WHITTEMORE Pl., 23xx; boarding house; 8 rooms. MI 7-2555 CARTER FL 1-3543

BUSINESS WANTED 95

WANTED

Filling Stations

in Illinois and Missouri

We will pay $150 per month for small stations with 2 pumps and sufficient storage; no grease room necessary.

Box C-401, Post-Dispatch

BAKERY WANTED in medium-size town in Missouri. Box N-252, Post-Dispatch.

ALL CASH FOR BUSINESS OR Manufacturing. BEA. FO 7-6893

FOR QUICK RESULTS CALL Bonded Business Sales, CH 1-6629

TO SELL any business, consult E. B. SHOOP, VO 3-2904, 539 Clara.

ROOMS AND BOARD

ROOMS WITH BOARD 96

NORTH

ANGELRODT, 1531; room and board; men only. GEneva 6 1849.

SOUTH

YOUNG MEN ONLY

3522 Crittenden; all you can eat; laundry facilities. FR 2-6041.

FOR any age; also housekeeping room; children. FL 3-1073.

ELDERLY, nervous and forgetful person; good food, best care; lovely home and grounds. VI 3-3502.

ROOM AND BOARD for young man; all conveniences; private home. 3442 California. FR 6-1262.

WEST

ALBERTA CLUB, 5244 Waterman; excellent meals; women. FO 1-9362

CATES, 5965; man; A-1 meals, family style; clean; congenial; cool

KINGSHIGHWAY, 928 S.; men only; $12 week; licensed, inspected.

MEN; good food, family style. 5871 Maple.

VERNON, 5521; room and board; homelike. FV 3-4692

WARRINGTON, 3935; pensioners, welfare and working men; 2 meals daily $35 month or $10 week.

WEST PINE, 4301; men, women; 3 meals daily; 2 Sundays; $12.

SOUTHERN home-cooked meals; recreation room. TV; men, $12 week VO 3-0922.

WILL take elderly lady in my home; pleasant surroundings. PA 1-4923.

BOARD for working mother and care of child. ST 1-8594.

SUBURBAN

SLEEPING room, meals optional; 10 minutes from McDonnell, 15 from Emerson. VI 7-3883.

ROOM and board for 1 young man; near McDonnell. WI 6-5004W.

ROOMS FOR RENT 97

CENTRAL

CHOUTEAU, 923; rooms; reasonable; on bus line.

OLIVE, 3148A; sleeping room $5, housekeeping $7. JE 1-1507.

NORTH

BLAIR, 3961; 2 housekeeping; clean; adults. GE 6-8799.

BLAIR, 3962; 3 furnished housekeeping; clean; adults.

BREMEN, 1417; 2 furnished rooms; couple; baby; refrigerator.

CHAMBERS, 1110; housekeeping rooms; reasonable rent.

DODIER, 2500 W.; 2 large clean; furnished or unfurnished.

GARFIELD, 3427; 2 light housekeeping rooms. JE 3-8715.

HOGAN, 1518; 3 furnished rooms, couple. MA 1-1872.

NINTH, 2401 N.; furnished rooms. You can pay rent by doing some painting. GE 6-5120.

RED BUD, 4576 (at Florissant); housekeeping; adults. FL 1-4892.

ST. LOUIS, 2012; 1- and 2-room units; clean; small child.

ST. LOUIS, 2552 N.; housekeeping and sleeping rooms. CH 1-0127.

ST. LOUIS, 2806; 2 furnished basement rooms; bath; utilities; $10.

SALISBURY, 2030; 2 housekeeping; everything furnished; adults. CH 1-2436.

SALISBURY, 806; furnished rooms.

SULLIVAN, 3721; light housekeeping; laundry; bus nad car; also sleeping room; women. FR 1-1589.

TWENTY-FIFTH, 3604 N.; sleeping room; kitchen furnished.

TWENTY-FIFTH, 3836 N.; room, refrigerator; good transportation.

WARREN, 1917; 2 large rooms; child welcome. CE 1-2437.

WEST FLORISSANT, 4004A; man, private, convenient. FV 3-4928.

MODERN, new, efficiency; employed couple. GA 1-6047.

FURNISHED ROOMS; 2 housekeeping; in exchange for care child and washing, ironing. EV 1-6638 after 5 p.m., please.

1 FURNISHED housekeeping room; $7 week. GE 6-4231.

LOVELY sleeping room with hot plate; gentleman. JE 3-3010.

2 UNFURNISHED rooms with toilet. CE 1-5220, before 2 p.m.

NORTHWEST

COTE BRILLIANTE, 5956; 2 sleeping; reasonable. EV 3-1318

MARYLAND, housekeeping; private, EV 5-7205, TH 5-5401.

LOTUS, 5895; 2 rooms, furnished; private entrance; clean.

MYRTLE, 6439 (Wellston); front housekeeping, $9. EV 3-6262.

THIRTEENTH, 3844; 2 rooms; gentleman preferred. After 4:30.

WABADA, 6124; housekeeping and trailer; furnished. CO 1-0462

LARGE, cool bedroom with deck porch and kitchenette privilege; $12 week. EV 1-9835

SLEEPING ROOM; gentleman; twin bed; near bath. PA 5-2642.

2 ROOMS, all utilities; children; $12.50. EV 1-0844.

SOUTH

ALLEN, 2700; large housekeeping room, private home; newly decorated; everything furnished; $10 week. FR 1-2597.

ACCOMAC, 2812, 2 connecting, 3rd floor; window fan, newly decorated. HU 1-2438.

ARSENAL, 5407A; one light housekeeping, one sleeping. ST 1-5761.

ARSENAL, 5617; connecting housekeeping rooms; also sleeping.

ARSENAL, 3904; 2-room apartment, also sleeping room, private.

ARSENAL-GRAND district; gentleman. FR 2-4056.

BELLE, 5657; 1 housekeeping for employed lady. MO 4-5420.

BOTANICAL, 3944; 2 large rooms, furnished; also front sleeping.

BROADWAY, 2108 S.; 3 large rooms; modern; private bath; new Frigidaire; hot water; $20 week.

CALIFORNIA, 1543; sleeping room, newly decorated. $7 week.

CAROLINE, 3559; two, 2nd, 3rd floor; furnished; fan. FR 3-1038.

CASTLEMAN, 3675; efficiency; also 1541 S. Grand, sleeping room. Call FR 3-3269.

CASTLEMAN, 3939; room with kitchenette, refrigeration; adults.

CASTLEMAN, 3925; 1-room efficiency; utilities furnished.

CHIPPEWA, 2305; furnished light housekeeping, private bath.

CLEVELAND, 4151A; large sleeping; man; after 6. FR 2-0765.

DOLMAN, 4127; furnished rooms; $7 week; children welcome.

ELEVENTH, 1504 S.; single sleeping room; $4.50 week. GA 1-1114.

FLAD, 4276; 3 large housekeeping, consider day care of child.

FOLSOM, 3645, at Grand; 2-rooms complete; redecorated; adults.

GETER, 3002; sleeping; suitable employed couple. FR 3-0043.

GRAND, 4023 S.; sleeping; clean; private home; 1 or 2 adults.

GRAND, 2207 S.; sleeping room for gentleman; only $10; TV.

GRAVOIS, 2732; sleeping room; use of kitchen and laundry.

HALLIDAY, 3504; attractive sleeping; new furniture. FR 2-3583.

HENRIETTA, 2938; 1 or 2 housekeeping; $9 up. FR 3-2367.

INDIANA, 3285; sleeping room for employed man.

JEFFERSON, 3728 S.; 2 lovely housekeeping rooms, with private bath. Also 1 housekeeping room. FR 6-9151.

McNAIR, 2018 at Russell; housekeeping room; adults; employed.

McREE, 4053A; 2-room housekeeping for children.

MILITARY, 216, Lemay; 2 furnished rooms, first floor; private bath, entrance; $15 week. PL 3-9904.

NEBRASKA, 2152; light housekeeping; convenient to busses.

NEBRASKA, 2647; 1 large housekeeping, 1 sleeping. MO 4-4506.

PARK, 2929; two 2-room furnished apartments; newly decorated.

PAT, 3805 S.; 2 nicely furnished, painted; children. FR 6-6756.

PESTALOZZI, 3560A; room, employed gentleman, private home.

RUSSELL, 2732; large south room, sink, refrigerator; $10; adults.

RUSSELL, 4225; 2 housekeeping rooms; child o.k. FR 6-2905.

RUSSELL, 3945; nice large housekeeping room, complete; employed.

SHENANDOAH, 2205; large clean housekeeping; couple; $10 week.

SHENANDOAH, 2818; 2 light housekeeping rooms.

SIDNEY, 2077; 2 rooms, toilet and electric; $21.50. OTTO JOST, 722 Chestnut.

SIDNEY, 2007; 2 large, neatly furnished; private bath, window fan; adults.

SIDNEY, 611; 2 nice housekeeping rooms; child welcome; $12.

SPRING, 1838 S.; sleeping room for men; good beds, window fan.

ROOMS FOR RENT 97

SOUTH

THIRTEENTH, 2306 S.; 1425 Missouri; housekeeping; children.

TWELFTH, 2512 S.; 1-room modern efficiency; new Frigidaire.

UTAH, 1957; Thirteenth, 2306 S.; 1425 Missouri; housekeeping; children.

BUSINESS MEN; modern room, private family; all conveniences. FR 1-1897.

APARTMENT; 2 rooms furnished, private bath, refrigerator, gas heat, electric; couple. MU 1-1406

2 LARGE light rooms, partly furnished; children o.k.; $50 month. VE 2-1163.

APARTMENTS; furnished; children welcome; no pets. MO 4-5087.

4 UNFURNISHED rooms; no children, no pets. FR 1-3245.

SLEEPING ROOM; gentleman; near busses. FR 2-2494.

2 ROOMS, modern, reasonable, adults. Apply 7001 S. Broadway.

BEDROOM and kitchen, furnished or not; laundry. LA 1-6001.

SLEEPING ROOM; working girl; good transportation. FR 3-4670.

TWO housekeeping rooms, furnished, 1 child welcome. MO 4-3525.

ATTRACTIVE home, use kitchen; heat; 1 or 2 girls. FL 3-2839.

SOUTHWEST

ARSENAL, 6734; 2 nicely furnished rooms, 1½ block bus. Mardis, VO 3-1950.

BOWMAN, 6215; front sleeping room; gentleman. MI 5-0169.

COLUMBIA, 4950; room; cool; gentleman; 3 buses. FR 6-7305.

WALDEMAR, 6737; 2 unfurnished rooms; adults. ST 1-3246.

MODERN housekeeping, gunproof; 2 girls; near bus; $15. MI 5-3382

LOVELY room by bath, shower; employed gentleman. ST 1-4363.

WEST

MARSHALL APARTMENTS

4 rooms, $20 week; elevator, linens, newly decorated, laundry. 4011 Delmar. FE 3-1178

ARCO, 4440; bedroom and kitchen; redecorated; completely furnished; near Forest Park and Barnes.

BARTMER, 5585; 2- and 3-room units; laundry facilities. FO 7-3599

BARTMER, 5535; nice single; also double; decorated; water in room.

BELT, 730; 1 or 2-room efficiencies; also sleeping; garage; children welcome.

CLEMENS, 5956; 2nd floor, in private residence; young man.

COTE BRILLIANTE, 5339; housekeeping rooms. EV 2-7047.

DELMAR, 5321; beautiful, clean cool room; hotel service $9 up.

DELMAR, 5007; extra nice, sleeping; kitchen; girls. FO 1-0252.

HIGHLAND, 5134; 2 rooms, kitchen and combination living, bedroom.

HODIAMONT, 1223; 2 housekeeping; child welcome. FA 5-5784.

JULIAN, 5615; 2 rooms, 1st west, utilities, clean.

LINDELL, 3756; employed woman; food optional; convenient. JE 3-0264

LINDELL, 4361; sleeping; decorated; twin beds; girls; breakfast.

LINDELL, 4315; clean, comfortable, also rooms, maid service, $8 up.

McPHERSON, 4312; beautifully furnished 2 large room suite, sleeping porch; suitable for 3.

McPHERSON, 5718A; Lindell bus; 2 lovely and private kitchen; 2 ladies; each $10.25 week. VI 7-4309.

McPHERSON, 4346; 3 or 2 housekeeping; room and kitchenette.

McPHERSON, 4434; gentlemen; 2nd, front; clean, good, references.

McPHERSON, 4609; housekeeping units; children welcome.

MAPLE, 5029; 1 housekeeping room, 2nd floor. PA 1-1766

MARYLAND, 4346; 1 or 2 housekeeping rooms; accept baby.

MINERVA, 5014; clean housekeeping rooms; refrigerator; quiet lady; $10 week. PA 1-5722.

MINERVA, 5050; bedroom, kitchen, cool, washer, $11. FO 7-8505.

MONTCLAIR, 1384; housekeeping room, 2nd floor; $7 week. EV 3-5460.

OLIVE, 4005; 1-2 nicely furnished housekeeping; small child.

PAGE, 5222; 1 or 2 housekeeping; newly decorated; 2 busses.

PAGE, 5104; housekeeping rooms; adults; $9 up. PA 1-0586.

PLEASANT, 5350; 1-2 employed ladies; use kitchen. VO 2-3355.

VERNON, 5202, 2 housekeeping rooms, fan, washer, $10 week.

WASHINGTON, 4253; 2 rooms, bath, $15; single, $6 and $7.50; refrigeration.

WASHINGTON, 5026; sleeping room; gentleman; $8 week.

WASHINGTON, 4411; 2 large rooms, $13; single, $7; children.

WASHINGTON, 5161; 2 clean rooms; child welcome.

WATERMAN, 5057; business men, women; 1 or 2 in spacious rooms.

WATERMAN, 5656; private rooms, in apartment, $9, $11. VO 3-3256.

WATERMAN, 5143; sleeping; 1st floor; running water. FO 1-8906.

WATERMAN, 5237; 2 rooms, first floor; clean; child welcome.

WATERMAN, 5620; 2 and 3 rooms, $15; child accepted. PA 5-9304.

WELLS, 5503A; sleeping, remodeled flat, private entrance, semi-private bath. FO 7-2115.

WESTMINSTER, 3815; 2-room apartment; convenient; $11-$12.

WESTMINSTER, 3917; sleeping room in refined home; cool; $8.

WESTMINSTER, 4263; nicely furnished sleeping room.

WESTMINSTER, 3964; newly furnished rooms; 1st and 2nd floor.

WESTMINSTER, 4047; housekeeping units; nicely furnished; children.

WEST PINE, 4556; clean sleeping; suitable for double; men; $40 month.

WEST PINE, 4035; housekeeping; child welcome. JE 5-9949.

ROOM, large; comfortable; with bath; private residence; for single gentleman. Box H-144, P.-D.

LARGE, cool room, 1 or 2 twin beds, board or kitchen privileges; no other boarders. FO 7-1829.

LARGE ROOM, Frigidaire, gas included, $10; also small room, $7. 6140 McPherson.

GIRLS; sleeping; couple, double; $4.50 up, laundry. VO 3-5241.

LARGE, comfortable, clean; 5300 west; private family. FO 1-3239.

SLEEPING ROOM, private home; employed girl. EV 3-3604.

SUBURBAN

BROWN RD, 3408; sleeping rooms; men only. WA 2-8723J.

VINITA PARK; 2 lovely rooms, 2nd floor; bath; utilities furnished; bus at door; couple preferred. PA 1-2238.

SLEEPING ROOM; kitchen privileges; men only; $7 week. EV 3-3460.

SLEEPING room, private home; airport bus. WA 2-0576J.

ROOMS FOR RENT—COLORED 98

ACADEMY, 919; 2 large furnished rooms; private bath; $16.50 week. (*)

CABANNE, 5344; 2 furnished rooms. FO 7-1756. (*)

CATES, 5186-88; 1-room kitchenette; 1st class furnishings; private bath; parking; free washer. (*)

CATES, 5109; 2 rooms furnished, children; free washer; $13.50 up. (*)

DELMAR, 4362; furnished rooms; cooking and laundry privileges. FR 3-7723. (*)

DELMAR, 3882; rooms and kitchenettes; all conveniences.

DELMAR, 3136A; 2 large unfurnished rooms; private bath; open Saturday and Sunday. (*)

ENRIGHT COURT

4115 Enright, Apartment 20; modern efficiency; refrigerator, stove, newly decorated; adults; $50; CE 1-1395, FR 5-1634. (*)

ENRIGHT, 4403; furnished rooms; use of kitchen. JE 1-0514. (*)

ENRIGHT, 5185; furnished 4 1st, 2 second, small baby. FO 1-8208. (*)

EUCLID, 911 N., neatly furnished, 2-room apartment, man or couple. FO 1-4656. (*)

EVANS, 4025; furnished room; $7.50. OL 2-4145. (*)

GARRISON, 1315 N.; furnished; kitchenette; small family. (*)

GARRISON, 1348 N.; 2 rooms, 3rd floor, electric furnished, $10 week. (*)

HAMPTON Pl., 4901; unfurnished; adults. FO 7-4922.

LABADIE, 4354; kitchenette; unfurnished. (*)

LAWTON, 2925; unfurnished 2 or 3 rooms and bath for rent; open. (*)

MAPLE, 5207; 2 rooms, private bath; adults only; convenient. (*)

MINERVA, 5014; 4 rooms; vacant soon. Box F-260, P.-D. (*)

MONTCLAIR, 1377; 2 furnished rooms; window fan; children. (*)

PAGE, 4324; furnished rooms for rent. FE 3-7671.

PAGE, 4855; employed, respectable man; 2 bus lines. FO 1-3978. (*)

TAYLOR, 730 N.; furnished hall room, $5 week; nice, convenient. JE 1-8419. (*)

TWENTY-THIRD, 212 S.; 3 rooms, new toilet and electric; $27.

OTTO JOST, 722 CHESTNUT (*)

3-ROOM, and 2-room apartments, unfurnished; also 6 lovely furnished rooms; men only. JE 1-1535

7 ROOMS, furnished; newly decorated; all utilities; $12.50 week; adults only. FO 1-9929. (*)

COZY furnished kitchenette; reduced rent; adults. FO 7-1458.

2-ROOM apartment; convenient to cars. JE 5-4054. (*)

LARGE furnished room. Call OL 2-5840 from 9 'til 2. (*)

LARGE rooms; employed couple; children welcome. FO 7-7483. (*)

2 FURNISHED rooms; cooking; children welcome. CH 1-0207. (*)

FURNISHED apartment; employed working couple. JE 5-3256. (*)

BEDROOM and kitchen, furnished; reasonable; after 3. FO 1-2944. (*)

FURNISHED apartment; employed couple. FR 1-7605, JE 1-6703. (*)

FURNISHED hall room, single person, $6.50 week. JE 1-4047 (*)

FURNISHED rooms; kitchen privilege. FR 1-7626. (*)

2-ROOM apartment; beautifully furnished. EV 2-1435. FO 7-4668. (*)

APARTMENTS—UNFURNISHED 111

WEST

YOU'LL LOVE LIVING IN BEAUTIFUL Audubon Park

$75.25 up

Air-Conditioning Available

1, 2 and 3 Bedroom Apartments AVAILABLE IMMEDIATELY

SUBURBAN LIVING WITH CITY CONVENIENCES

BUS THROUGH DEVELOPMENT NO PETS

COME OUT AND COMPARE!

AGENT ON PREMISES 9 a.m. to 5 p.m., SAT. 4 p.m., SUN. 12-4 p.m.

Presidential Management Corp.

EAGER & THRUSH RDS. in Brentwood WO 2-4661

ROOMS FOR RENT—COLORED 98

BARTHE'S TOWN HOME

Beautiful, comfortable, dining room, porches, patio, recreation rooms, first class professional care and being comfortably air conditioned. 4511 Pyrtel Park; reasonable rates. FO 7-0575.

FENTON Home for the Aged (formerly Catholic Bohemian Museum Orphan Home); good food, 24-hour nursing care; private or wards; reasonable. Highway 141, half mile west of Gravois Rd. Davis 3-0163J, or Lafayette 3-2360.

WEEKS NURSING HOME

Vacancy for 1 man. ST 1-7850.

ROOMS WANTED 102

FURNISHED room in Kirkwood for working woman; near bus line. Yorktown 5-3833.

ROOMMATES & APT. SHARED 104

GIRL to share 3-room apartment; own bedroom; south. FR 3-4331, after 7 p.m.

GIRL to share 5-room attractive apartment with 2 others; all modern conveniences. 3911A Botanical. FR 2-2365.

1 OR 2 GIRLS, share our nicely furnished apartment, twin beds, utilities. VO 3-7177. PA 1-5308.

GIRL, share apartment with 3 girls; Bendix free; $5. FR 6-3114.

GIRL, to share my apartment, west; references. FO 7-9151.

YOUNG MAN; share apartment with man; $7 week. FO 7-5933.

TWO girls; 25 to 30; to share apartment; west. VO 3-3960.

WOMAN wishes lady to share lovely Jewish private home; very reasonable. PA 1-0965 or PA 7-6136.

YOUNG man; share 4-room apartment; west. FT 1-0963.

WEST, 58xx; girl 20-30 share modern apartment, $35. PA 1-4761.

REAL ESTATE RENTALS

HOTELS 110

THE SAUM

Luxury Apartment Hotel; bachelor 3-room efficiency, 1 or 2-bedroom apartments; completely furnished; daily, weekly, permanent monthly rates; garage; air-conditioned dining room.

1919 S. GRAND, PR 1-2034

LINDELL PLAZA HOTEL, 4300 Lindell; 1 and 2 room efficiencies; also large outside bedroom; permanent or transient; $12 week up; hotel service; free parking; free television; like home.

SIESTA—FREE PARKING

FINE, MODERN FURNISHINGS

Daily $2.50 up. Weekly $10.50 up. Air-Cooled. 3640 Olive. JE 3-4884

MELVILLE HOTEL; 5338 Bartmer. Prof. Locust; quiet; reasonable.

ACME HOTEL, 4040 Olive; large outside rooms, bath; elevator; phone; sprinkler; fireproof; $2 daily, $9 weekly up. FR 1-9890.

PINELAND HOTEL, 4127 Locust. FR 1-9011; attractive summer rates, $7 up; also 2-room apartment with cooking.

LINCOLN HOTEL

Olive at 23rd. Weekly rate $7 up.

$8.50 WEEKLY

BON-DEL HOTEL, NINTH-DELMAR

ROOMS, $7.50 up; 1- or 2-room efficiencies, $12.50 up; children welcome. 14 S. Taylor. JE 3-1517.

RANELAGH-WILMAR, 5707 McPherson; living room, dressing room, bath; 3-4-door bed, maid-linen service; $75 month. VO 3-1550.

REED HOTEL; redecorated rooms, $10 week up; elevator. 1433 Pine.

UNION St. HOTEL, 3442 Union; reasonable; free parking.

PARKHURST HOTEL, 228 N. Taylor, at Lindell; $9 up; daily $2.

WESTMORELAND HOTEL, 2-1250 Easton, 4496 Maryland. FR 1-2150

APARTMENTS—UNFURNISHED 111

CENTRAL

THE ART OF GOOD LIVING at prices you can afford at the lovely Ford Apartments; 2 rooms, private home to lunch; stove, refrigerator and utilities furnished. 1405 Pine, GE 6-1106.

4-ROOM efficiency duplex; $90 month; all utilities. VO 3-1657.

NORTH

BROADWAY, 5140A, N.; 3 large rooms, very nice; $40 month.

Larner-Dwyer Realty Co., FR 1-2965

GRAND, 3525A N.; 3 large rooms; heat furnished; $85 month; children accepted. PA 5-9304.

2 ROOMS; gas, light, heat, private bath; $16 week. EV 5-6290.

NORTHWEST

NATURAL BRIDGE, 5368A; large 4-room apartment; heat; gas; washer; dryer; $80. PA 7-1959.

WABADA, 5881; 4 rooms, semi-private bath; $75. PA 7-8436.

2 ROOMS, private bath, all utilities furnished. EV 2-5000.

SOUTH

CASTLEMAN, 3616; in Harpley Hall; 3, nice rooms, bath, utilities; adults. PR 1-2121.

FOLSOM, 3824; 3-room apartment, tile kitchen, bath; utilities furnished, refrigeration furnished; $75; also 2-room apartment. See Webb, WV 1-2646.

GRAVOIS, 4071; living room, dinette, kitchenette, tile bath, refrigerator, gas range, heat; electric gas furnished; $79; appointment necessary.

E. L. BAKEWELL, PA 1-5555

GUSTINE, 3800; 4 rooms, second floor; heat, water, stove, refrigerator furnished; $85; vacant Aug. 1. FR 6-2718.

HARTFORD, 3700; 2 lovely rooms, bath; utilities; employed only.

2306 KLEMM—OPEN

6-room apartments; 3rd north and 3rd south; redecorated; convenient to schools, bus. $100.

RODEMEYER-CHRISTEL, MA 1-4124

CHESTNUT, 3923; efficiency apartment, private bath; $40. ST 1-6665.

MAGNOLIA, 3949; 4-room, 1 bedroom; newly decorated; stove, refrigerator, all utilities; $95 month. FR 1-2235, FR 5-2005.

MAGNOLIA, 4135; 3 and 4 rooms, garage; no children; references; elderly people preferred. MO 4-6846.

MAGNOLIA, 3517; 4-room efficiency; utilities; 1 or 2 adults.

MCCREE, 4021; 4 rooms. $1500. FELBERBAUM CE 1-1324

NINTH, 2717 S.; 3 rooms, furnished or unfurnished.

PESTALOZZI, 2749; 2 rooms, bath; $45. FO 6-1233.

POPOMAC 2015; large 1-room apartment; private bath; furnished or unfurnished.

RUSSELL, 4152; 4 rooms; utilities; adults, $18 week.

RUSSELL, 3852; 4-room efficiency, heat, $80; adults. FR 2-0038.

ST. VINCENT, 3000; 3-room unfurnished apartment.

VERMONT, 4703; 2 large room efficiency; utilities. PL 2-6613.

VIRGINIA, 3728; 3 and 4 furnished or unfurnished; private bath; adults; utilities; bus.

2 ROOMS, furnished or unfurnished; employed couple or lady; reasonable. FR 3-0608.

Three-room apartment, adults. After 5:30 call FR 5-2590.

APARTMENT of 4 rooms; heat, refrigeration. WO 1-2668, MO 4-3592

SOUTHWEST

6928 CHIPPEWA—OPEN

2 bedrooms; 2 east; $100; stove, refrigerator furnished; adults. RODEMEYER-CHRISTEL, MA 1-4124

CHIPPEWA 4855; ultra modern 3-room air conditioner; refrigerator and heat furnished; $110.

DOERING RU 1-3838

DEVONSHIRE 5683; 4-room efficiency; gas heat; adults only; $80. FA 5-4592 evenings.

HERREFORD, 3323; 2 bedroom, modern, gas heat, janitor service, $110. PL 2-9843 after 6 p.m.

JAMIESON, 4606; new modern 5-room efficiency (1 bedroom), air-conditioned, heat, electric stove, refrigerator and garbage disposal; couple only; $95.

ALTHEA PARK-SALTOR, FL 1-2171

JAMIESON, 4621; 2nd floor south; living room, dinette, kitchenette, bedroom, tile bath; gas heat, refrigerator, gas range; $90.

E. L. BAKEWELL, PA 1-5555

JAMIESON, 4042, Apartment C; living room, kitchen, 2 bedrooms, heat furnished; modern; adults; $100.

Edward L. Bakewell PA 1-5555

JAMIESON, 4926; St. Louis Bills; 2 bedrooms and den, garage, first floor; across from park; janitor service; $130. PL 2-6046.

MANCHESTER, 7171; 4-room efficiency, heat and utilities furnished. FL 3-3576, UN 7-1477

NOTTINGHAM, 6239; 2nd floor, 4 rooms, gas heat, garage; adults; $115; janitor. RU 1-6850.

SOUTHWEST

EMILEY, 6721; 2 unfurnished housekeeping rooms. MI 5-3042.

ATTRACTIVE apartment; 5 rooms, screened porch; 49xx, Mardel; adults; $100. HU 1-3699.

ONE- and 2-bedroom units; St. Louis Hills; $100 to $115; adults. GEORGE R. HUGHES, VI 7-2110

AIR-CONDITIONED APARTMENT Newly completed efficiency; garage; open. 3907 Jamieston.

4-ROOM efficiency; St. Louis Hills, PA 7-3851.

2 ROOMS; utilities furnished; adults only. FR 1-4620.

WEST

CANTERBURY GARDENS

1-2-3 BEDROOM APARTMENTS

DELIGHTFUL LIVING

Near shopping center, schools, churches and bus stops.

Equipped fenced playgrounds.

Ball fields and clubrooms.

Automatic laundromats.

1 bedroom, equipped kitchen, $85.50.

2 bedrooms, $95.

3 bedrooms, $111.50.

Equ

DEEDS OF TRUST FOR SALE 140

WELL-SECURED
6% 1st deed of trust, any amount; papers ready; no charge for collection of interesting loans. REAL ESTATE LOAN & INV. CO. 3719 Jennings rd. FL 2-3050

CHOICE first deeds of trust. See our list $500, $1000, $1800, $2150, $3000, $3500, $4000, $5000 and $7500 upward to $20,000; 5% and 6%. No charge for collection of notes or servicing loans. Loans wanted for 43 years. DUTTENHOFER, 705 Chestnut. CH 1-6116.

FIRST deeds of trust, 5 to 6% interest, $2500 to $12,000. Excellent security. Some new property. FY 7-4503.

McGraw Realtors FL 2-6128

DEEDS OF TRUST; first and second mortgages well secured on city property; papers ready at good interest rates. 709 Pine. WITTELS INV. CO. CH 2269

SEVERAL small first deeds of trust 6% to 7%. Inquire room 1, MANDEL HAFFNER, Inc. 6331 Easton FV 1-1260

1ST DEEDS: $8800, $8500, $8000, $7000, $2000, Blanchard. FT 1-8436

$10,000 SUBURBAN ranch home, 2 to 1 security. UL 2-8759, FL 2-5196.

FOR first deeds of trust, see KORTE, 812 Olive, MA 1-4288.

GOOD first deeds of trust, straight or payoff. 6%. Essex 5-5414.

FIRST deeds of trust wanted; call WITTHAUS CO. FY 1-0418.

DEEDS OF TRUST WANTED 141

CASH! 1st-2nd DEEDS
BOUGHT or MADE. RE 2-8993
PERLMUTTER CH 1-7742

I BUY 2nd OR 1st DEEDS
Mr. Rank, PA 7-6278, eves PA 5-6987

WILL buy or make second deeds of trust; white or colored property. CH 1-2288.

FIRST and second deeds of trust; low rates; even, FY 7-7594.

H. Feigenbaum Co., CE 1-6373

WILL buy 1st or 2nd deeds of trust; immediate answer. PA 7-0632.

$8000 1ST deed trust; 5%; brick bungalow. Wellston. FL 2-2344.

LOANS ON REAL ESTATE 142

REAL ESTATE LOANS
ALL TYPES
GERSHMAN
PA 5-9309

MONEY MONEY MONEY
WE FINANCE
ANY PLAN
GILPIN CO.
CALL FL 2-3200 NOW
6615 S. KINGSHIGHWAY
MONEY MONEY MONEY

WE LEND
MONEY MONEY MONEY
First deeds of trust; quick action; call us first; low rates. Kennedy Healy Realty Co. CH 1-8452.

FINANCE—RE-FINANCE
1st and 2nd deeds of trust; ample funds; FHA or other plans. MANDEL HAFFNER, INC. 6331 Easton FV 1-1260

"EE U" — BRINKOP — MONEY
Any amount; low rates; pay-off privileges; quick action; also building loans.
CHRISTIAN BRINKOP R.E. CO.
3621 S. Grand PR 2-3040

AVAILABLE $$$ FOR 2ND DEEDS
Roos-Esslinger & Co.
705 Chestnut MA 1-2967

SEE US FIRST
Mortgage loans, all types; quick action; good rates.
SHAW, BRICHLER & COLEMAN
8001 Maryland PA 1-1922

LOANS-LOANS-LOANS
Any payment plan; 4½% interest and up; also building loans.
GOEKE & CO. FL 3-7119

PLENTY of money to loan on city and county property, any plan.
W. F. BROWN PA 5-6500

WANT to finance or refinance your home? Call
NORMAN A. GEORGE. FL 1-6333

PRIVATE MONEY for financing and refinancing; 1st and 2nd; courteous service. THOMAS FINLEY, EV 2-4939; evenings PA 1-2890.

AMPLE funds; interest from 4½ per cent, short or long term; prepayment privilege. PA 7-0632.

G.I. NO DOWN PAYMENT
G.I. LOANS
ST. ANN'S REALTY WI 6-4000

G.I. FHA, Conventional Loans. Modern Mortgages, Inc. MO 4-2207

MONEY TO LOAN; current rates. R. B. THOMPSON PA 7-0141

MONEY ON REAL ESTATE
GROEBL-SENNIGER FL 3-3000

MONEY available for 1st and 2nd deeds. Jeffrey Rlty. JE 5-1691.

FOR ALL REAL ESTATE LOANS
FRANK H. BROWN R.E. ST 1-2100

MONEY WANTED 143
CURRENT DIVIDEND
Highest in St. Louis
INSURED UP TO $10,000
SAVE BY MAIL
NORTHWESTERN
SAVINGS & LOAN ASS'N
8508 Natural Bridge EV 5-7370

$3500; repay $120 month for 3 years; private party. Write Box 83, Fenton, Mo.

REAL ESTATE SERVICE 144

CALL
FOR SALES APPRAISAL
Will List or Make Cash Offer
Jos. C. Rengel PR 2-9543

REAL ESTATE SERVICE
Sales and Rent Collections.
EASTON-TAYLOR TRUST CO.
4915 DELMAR FO 7-4238

SINCE 1892
Complete Real Estate Service
Real Estate Counselors
STIFEL
224 N. 4th st., 6394 Delmar blvd.

TOP market value or cash in 24 hours. Grace Realty. PA 7-3117.

WILL BUY your property.
PETER J. WEBER, HU 1-5100

OWNER OR BUYER. Call H. A. O'Rourke, 5471 Gravois. HU 1-4310

SUBURBAN PROP. FOR SALE 145

G.I.—NOTHING DOWN
GLEN RAMSEY WI 6-2134

CLARKSON RD.: 3 and 3 duplex; basement, breezeway; 100x300 lot.
KNIFFEN Yorktown 5-2920

LAST Montcrest home; 3 bedrooms, 3 baths, rathskeller, game room, boat dock, workshop.
RICHARD DALTON CO. VI 3-3736

SULPHUR SPRINGS RD., ¼ mile south of Manchester rd.: unfinished house with 2 lots, garage, poured concrete foundation; gas heat; basement; nice location; open Sunday 1-5. $13,750.
WARSON WOODS REALTY, INC.

OLD HOMESTEAD, 5 rooms on 8 acres, shade, 15 miles out; $16,500.
SCHNARR Crestview 3-6311

TO BUY OR SELL—CALL
G.I.-FHA LOANS. KENT VO 3-4800

NORTH

OPEN DAILY
13016 Lakeridge drive (12500 Spanish Pond road): New modern 3-room frame; breezeway; oil burner furnace; 1 acre lot.
KUHS OL 2-1600

$12,900 G.I. APPROVED
6111 Wulff, excellent 6 rooms, basement, gas heat, good spot for small children.
BRINK REALTORS VI 7-2606

HIGHWAY 99, 9520; 5-room modern brick ranch; automatic oil heat; garage; lot 100x214. EV 2-0700.

ROGER R. HEMMER

OLD JAMESTOWN Rd.; 3-bedroom, 2-bath ranch; utility room; 4.73 acres.
MARGARET CARADINE WRIGHT FA 5-2773

NEW ranch homes, Norshire Lane, off Old Ure, in Hazelwood; open daily 'til dark.
R. E. JOHNSON JE 5-3048

DOZY, small, brick ranch; garage; full basement; 3 years old; extras; $13,500. CO 1-5445, OL 2-1283.

SOUTH

NEW RANCH HOME
Enjoy Suburban Living

HIGHWAY 21; only 40 minutes from downtown St. Louis; beautiful 5-room bungalow; heated knotty pine breezeway 10x16; attached garage 12x24; full basement; automatic heat; hardwood floors; 3 concrete porches; lovely kitchen with lots of cabinets; double bowl sink with Formica top. Call us; showing daily.

JAS. L. SCOTT, Realtors
1608 Big Bend ST 1-2122-23

COOL OFF—DRIVE OUT
Sunday and evenings, see new 2-3 bedroom bungalows at 2400 Telegraph and on Jefferson Hts. rd., east of Telegraph.
CREELMAN RLTY. FL 1-1130

ONLY $2500 DOWN
Modern 4-bedroom home on 2-acre site; fruit; chicken house; many other features; small monthly payments. Must see!
HAMPTON RLTY. ST 1-8907

4 Miles from Cedar Hill on the Morse mill-Crystalville road is a 5-room home with a large screened porch; oil furnace; 2-car garage and other outbuildings. Immediate possession.
CITY & COUNTY MI 5-2662

RANCH HOUSE on 3 acres; radiant heat; $10,500. Bowles av., just south of 66; open every day. Palmer, FY 7-1912, Realty Co.

5 ROOMS, bath, screened porch, 1 year old; 2 blocks from city, off 21. Highway; $8,500. Will finance.
LEMAY REALTY HU 1-7100

SUBURBAN PROP. FOR SALE 145

NORTH

Castle Point Homes

$9250 $74.03

$750 DOWN! Monthly Includes Everything

Buys This Lovely 5-Room Ranch Home

- Hardwood Floors
- Large Utility Room
- Tile Drive
- Spacious Kitchen
- Mahogany Doors
- Copper Plumbing

OPEN 10 A.M. TO 9 P.M. DAILY

DIRECTIONS: Jennings rd. to Halls Ferry rd., turn right at Chambers rd. to telephone building, then left to Display House.

ST. LOUIS COUNTY CONST. CO., Inc.

WEST

VACANT—OPEN
MAKE OFFER
3237 Walsberg dr.: 5-room brick; tile kitchen, bath; automatic heat, basement garage; lot 50x300; lot of fruit trees; asking only $13,000.
MOCK-PHILLIPS
8821 ST. CHARLES WI 6-4404

WE NEED
100 LISTINGS
24-HOUR SALES—ESTIMATES
WE PAY ADVERTISING
J. Harvey Hyams R. E. Co.
OFF., PA 1-3870 EVR., PA 5-9420

APPTON

A SNEAK PREVIEW
of Concord Meadows, a new subdivision on Tesson Ferry rd., ¼ mile south of Lindbergh. All are 5-room homes on 75-ft lots. Concord school adjoins property. FHA and VA financing available. Gus A. Weiss, Realtors FL 2-9585

LENOX, 9639 (Lakeshire); ranch; vacant. Fritz, HU 1-6405.

A. J. MEYER & CO., FR 6-5321.

HAVE several 3-bedroom bricks in this area; rates, rates for FHA. T. W. WOOD, Realtor. OL 2-1920

Have You Seen Sunset View?
OPEN DAILY 10 'TIL DARK
New 3-bedroom, frame or brick; full basements; AFC gas furnace; $8 sold; just a few left at $12,950 to $14,250. Gravois to Kenrick Ferry (Highway 21), left 10 Sunset.
T. J. McNEARY HU 1-4032

WILL TRADE
An excellent 5-room brick bungalow for a 3 or 4-room frame or brick, any location.
KIDERN R. E. CO.
FL 2-6166 4564 Gravois FL 3-6989

OPEN
4700 Weber rd.: 35 new 3 bedroom homes; GI financing available.
DON-RON VE 2-2358

CONSUL, 9039; OPEN; SELLER ANXIOUS; attractive 5-room brick; basement, fireplace, garage. Low rate.
LEFFER WO 2-8384

MACKENZIE, 7010; 5-room brick and enclosed porch; modern. SCHUERMANN MA 1-4404

MACKENZIE, 7600; open ever., 200 new homes; G.I., FHA loans.

BUILD on your lot; no money needed; or 3 bedrooms, Mitchell, 2-3-500.

4 ROOMS; gas heat; oil stove. BERGEN FL 3-7700

BELLEVILLE

G.I. $200 DOWN
3 Bedrooms Only $10,600
12 Miles, 20 Minutes from St. Louis
Display Home at 3900 West Main, West Belleville, IL. OPEN SUN. & DAILY 10 A.M. to 8:30 P.M.
DIRECTIONS: Cross Eads, Veterans or MacArthur Bridges to Route 460; turn on 460 Bypass (Missouri av., in E. St. Louis) to Route City 13. Turn left (east) at the experimental route divider in the middle of Highway 460, east 2 miles to 3900 N. Belt West.
Oliver L. Parks, Rlty. AD 3-4164

BEL-NOR

JUST COMPLETED
3039 Andover; 5 rooms, breezeway, 2-car garage, full basement; unfinished 2nd floor; heating and plumbing roughed in. Hammetzed 4-5473; open 1-5 Saturday and Sunday.

BRENTWOOD

PRICE REDUCED
OWNER WILL SACRIFICE
9365 WRIGHT; terrific buy; 3-bedroom brick; 1½ tile baths, fireplace in living room, wall-to-wall carpeting, dishwasher, 2-car garage, basement has panelled tile floor; delightfully cool breezeway for those hot nights.
Call
DOLAN CO.
VO 3-2610 Realtors 8011 Maryland
Dolan's Photo Listings Open Sunday

CLAYTON

NEW COLONIAL
7052 NORTHMOOR: 4 bedrooms or 3 bedrooms and den; 1 block Catholic school; new low price from builder. VO 3-1815.

TOPTON WAY, 210; in beautiful Clayton Gardens; large ranch house; 3 bedrooms, 2 baths, full basement, screened porch.
EDW. HUPPERT, Realtor CH 1-2906

EAST SIDE

HARVARD, 2901; 2-room cottage; toilet; 2 blocks off Highway 40, near race tracks; $2100; terms; Upton, 2-3870.

NORTH BELT, 312 E.; 5-room ranch; electric kitchen, 2 baths, radiant heat, carpeting, landscaped; on 1¼ acres; $25,900.

FERGUSON

OPEN SUNDAY 2-5
22 THOROUGHBAN; see this vacant 6-room brick ranch; breezeway and attached garage; on one of Ferguson's better residential streets.
DOLAN CO.
MI 5-2610 Realtors 6401 Manchester

CASTRO DR.: 3 bedrooms on 1 floor; 2 baths to Public Service bus; $10,500.
KELLY AGENCY VI 7-3000

G.I.'s—JUST CLOSING COST
531 Coppinger; new 7-room ash, 2-car garage; 2 bedrooms, 2 baths, finished upstairs; tile bath and kitchen; poured concrete foundation; gas heat; basement; nice location; open Sunday 1-5. $13,750.
J. W. WOOD WI 6-4232

ROBERT, 645; new 3-bedroom frame; full basement; gas heat.
SCHMIDT VI 7-1861

IMPERIAL DR., 10105; modern 4 and utility room; gas heat.
HUGHES ST 1-0614, UN 7-3350

LOUISA, 225; 6-room brick; dead end street; steps to school.
J. VERNON HALL, Inc.
VI 7-0264 VI 7-3900

329 RONBAR LANE
Beautiful perma-stone 6-room ranch home located on new dead-end street and lovely lot 100x140; long living room with large stone fireplace and 2 picture windows, gas radiant heat, attached garage, 1¼ baths; under $16,000 with only $1950 down.
JAS. L. SCOTT, Realtors
1608 BIG BEND ST 1-2122-23

215 SUPERIOR
3-bedroom ranch; attached garage, full basement, tile bath and kitchen; excellent condition.
LEAHY EV 2-4300

"BRACKLEIGH"
New 3 Bedrooms, $19,450
Gas Heat—55-Ft. Lots
Large Bedrooms
25-Year FHA Loans
Try G.I.—$450 Down
Out Florissant rd. through Ferguson to Highway 66, left to Brackleigh lane. Open daily 'til dark.
KEENEY-TOELLE EV 5-7370

NEW 3-BEDROOM homes; $14,500.
Gettemeier Rlty. VI 7-0821

DU BOURG LANE, 125 (San Fernando Hills): 8 rooms, gas heat, dishwasher, disposal; immediate possession. Call owner, CO 1-9921. Open Sunday 10-6.

HANLEY HILLS

ALERT DR., 7839: 3-bedroom semi-ranch; tile bath, kitchen, picture window, gas heat, full basement; close to bus, stores, recreation, public schools; owner, FA 5-3361.

JENNINGS

SHEPPARD HILL—$13,500
GI, FHA FINANCING, TRADES
New 3-bedroom ranch homes to modate your purchasing power; superior built; plastered walls; large living room, large bedroom; Formica kitchen cabinets; tile bath; full basement; gas heat; automatic hot water; lots completely sodded; choice of colors; walk and tile; covered storm covers; streets, 7800 W. Florissant; 1 block west of Lucas & Hunt rd. Hanley rd. 2 blocks Harney, west one block to display home; open 2-6 week days. Sunday all day.
Bruce Campbell WI 6-7415

JENNINGS

OPEN, SEE 7437 JENWOOD
2 bedrooms, big tiled kitchen and bath, attic fan, gas heat; priced right; $11,500; buy 2 blocks.
TEC—EV 2-9550

KIRKWOOD

New Display Homes
OPEN 7 to 9 EVENINGS
Kirkshire Hills (3 blocks west of Geyer, south side Manchester); 2- and 3-bedroom ranch homes with beautiful "Florida" rooms and our famous expandable Cape Cod; air-cooled or air-conditioned; all-electric kitchen, gas heat, 2-car garages. EVERYTHING. Will exchange and finance.
FRED SCHWALLER FL 2-3360

TRANSFERRED TO ST. LOUIS? OWN A CHOICE NEW HOME
Crest Wood, big friend to Concord to Craig road; beautiful new subdivision of distinctive modern homes built by Burton W. Duenke; 3 and 4 bedrooms, 1 or 2 baths; some as low as $16,000; the attractively furnished display home is open 4 p.m. to 9 p.m.
BANK OF ST. LOUIS
R.E. DEPT. GA 1-1850

4 BEDROOMS
74 WILDWOOD (Greenbriar Country Club Grounds); if you like trees, birds etc., plus privacy, see this very livable 2-story, 4-bedroom, 1½ bath, dishwasher, disposal; full basement with partially finished playroom; automatic heat.
A. F. RENJE WO 1-8190

A SWIMMING POOL
A HOME, new as tomorrow.
A PLAN, for easy living
A COOL, green wooded spot.
1626 NORTH NORMAL HILLS
NE 2-8524 SINGER PA 7-7513

COMMERCE, 229; 5-room bungalow, oil heat; vacant; only $8900. PA 5-0440.
BAYER-RICKHOFF, Realtors.

119 COUCH
Charming frame ranch type home; almost new; 3 bedrooms; wonderful electric kitchen equipped with dishwasher, disposal; new panel heating, gas; immediate possession; owner has left city; wants offer. TRY G.I. OPEN 2-5.
MAX E. BERRY
PA 5-6166 YO 5-3030

CURRAN, 1036; $2500 may handle; sturdy 6-room brick; Tillmas school, Fletcher. YO 5-1162.

OPEN; new 5-room; only $11,500; low down payment; 435 George; Yorktown 5-0078.

ALL KINDS property. Paul Colleary, 1019 N. Kirkwood rd. YO 5-0510.

COMPLETE real estate service. E. A. SCHULENBURG, VO 3-4424

ERIC A. FUCHTER, for Kirkwood and county property. YO 5-3876.

LADUE

LADUE WOODS
42 Narragansett; 3-bedroom, 2-bath brick ranch house, 2-car garage, basement; many large trees. Hays Const. Co., WI 6-6240.

LADUE, 11500
18 DWYER, 2-bedroom brick, across from school; 2 years old.
CITY & COUNTY MI 5-5668

No. 27 LADUE TR.
For quick sale, by owner; 6 rooms, 3 baths; lot 96x120. Call for appointment, Hempstead 2-8806.

MONMOUTH DRIVE, 9063; new de luxe basementless rambler with 3 bedrooms, large utility room equipped with washer and drier; fully air conditioned; immediate possession; in delightful Richmond Hills; entrance on Hanley road ¼-mile south of Clayton road.
McDERMOTT RLTY. CO.
VI 7-2917 PA 7-1255

G.I. APPRAISED: $11,500; nothing down; 5 rooms; fully modern. WI 1-2827.

OVERLAND

LOOK AT THIS
G.I.; nothing down; FHA 20% down; assume loan $2170. CASTERLOW, 5 lovely rooms; large picture window; tile bath and kitchen; hardwood floors; full basement; gas heat; very desirable location; immediate possession; will trade; call GIBBONS.
GURLEY-GIBBONS CO.
WI 6-8702 2402 Woodson rd. Office Open Sun. and Evenings

Come and see the big beautiful 6- and 7-room brick homes at
LAKESIDE SUBDIVISION
Large rooms, CLOSET SPACE GALORE, DISHWASHER and DISPOSAL, GAS HEAT. All this and a HUGE BASEMENT, TOO. It can be yours! LAKESIDE SUBDIVISION, just off Page and Woodson.
LAKESIDE R.E. WI 6-7592

G.I.—NOTHING DOWN
80 homes to choose from; 3 to 5 rooms, closing cost only to qualified Vet.
Bruce Campbell WI 6-7415
2905 Woodson rd. Open Sun. Eves.

G.I.—NOTHING DOWN
SEE US NOW, WHY PAY RENT?
ST. JOHNS CO.
2954 St. Charles rd. WI 6-2300
Open Sunday and Evenings

G.I. APPRAISED $10,000
2909 Tennyson av.; 2-bedroom home; gas heat; on a beautiful lot 100x240. Get today. Lakeside Realty, WI 6-7702.

REDUCED G.I.—NO DOWN
2304 Wismer; 5-room brick; basement, large rumpus room, patio, barbecue pit; deep lot; phone for appointment.
J. W. WOOD WI 6-4232

G.I.—$500 DOWN
9179 Page; 4-room stucco; full basement; oil heat; tile bath and kitchen; immediate occupancy.
J. W. WOOD WI 6-4232

G.I. nothing down, 3% 25-30 yrs.
GURLEY-GIBBONS CO.
WI 6-8702 2402 Woodson rd. Office Open Sun. and Evenings

G.I.—$ TO 10% DOWN
WILSON CO. WI 6-8300

SUBURBAN PROP. FOR SALE 145

OVERLAND
SMALL DOWN PAYMENT!
3325 Edmundson; 4-room frame; hardwood, gas heat; lots of savings, beautiful yard; see this for sure; only $8950.
J. W. WOOD WI 6-4232

3-BEDROOM
3221 Suncrest; 6-room frame; part basement; lots of closet space; $9500.
J. W. WOOD WI 6-4232

BRISTOL, 2325; a very fine well-kept 6-room modern brick bungalow, gas-fired hot-water heat, nice light basement; 50x150 lot; shaded yard and barbecue pit. Must see to appreciate. Offices open evenings and Sundays.
ARMBRUSTER
8240 St. Charles Rd. WI 6-0242

FOREST, 8505; 3-bedroom brick.
STEINLAGE & SCHMID CE 1-5808

LIBERTY, 10538; vacant; 5 rooms, utility room, bath; oil furnace; lot 100x103; $9500.
HARRY COCKE R.E. WI 8-1824

QUIET LANE, 3121; modern 4-room home; Ritenour school district. WA 2-4247.

PAGEDALE

FERGUSON, 1479-81; 5-5 brick duplex 5 years old; gas heat; vacant.
MI 5-5668 CITY & COUNTY

PASADENA

ROLAND BL., 4327; 3 bedrooms, 1¼ baths; screened porch; rathsheller; side drive; 2-car garage; priced to sell.
Louis C. Lochmoeller EV 2-6511

6 ROOMS, 1 floor; gas heat; 1½ baths; ideal location; attractive price. L. Nelson, EV 1-4882.

RICHMOND HEIGHTS

7212 DALE
Attractive 5 and 5; gas heat; St. Luke's Parish; open 3-6.
LEDERER, REALTOR PA 1-0863

7549 HOOVER; 7 rooms; vacant.
REPPENSCHEID MI 5-1704

PRINCETON PL., 2139; 5 rooms and sunroom. EWERS, FR 6-2020.
FRED SCHWALLER FL 2-3360

TRANSFERRED TO ST. LOUIS? OWN A CHOICE NEW HOME
Crest Wood, big friend to Concord to Craig road; beautiful new subdivision of distinctive modern homes built by Burton W. Duenke; 3 and 4 bedrooms, 1 or 2 baths; some as low as $16,000; the attractively furnished display home is open 4 p.m. to 9 p.m.
BANK OF ST. LOUIS
R.E. DEPT. GA 1-1850

4 BEDROOMS
74 WILDWOOD (Greenbriar Country Club Grounds); if you like trees, birds etc., plus privacy, see this very livable 2-story, 4-bedroom, 1½ bath, dishwasher, disposal; full basement with partially finished playroom; automatic heat.
A. F. RENJE WO 1-8190

A SWIMMING POOL
A HOME, new as tomorrow.
A PLAN, for easy living
A COOL, green wooded spot.
1626 NORTH NORMAL HILLS
NE 2-8524 SINGER PA 7-7513

COMMERCE, 229; 5-room bungalow, oil heat; vacant; only $8900. PA 5-0440.
BAYER-RICKHOFF, Realtors.

119 COUCH
Charming frame ranch type home; almost new; 3 bedrooms; wonderful electric kitchen equipped with dishwasher, disposal; new panel heating, gas; immediate possession; owner has left city; wants offer. TRY G.I. OPEN 2-5.
MAX E. BERRY
PA 5-6166 YO 5-3030

CURRAN, 1036; $2500 may handle; sturdy 6-room brick; Tillmas school, Fletcher. YO 5-1162.

OPEN; new 5-room; only $11,500; low down payment; 435 George; Yorktown 5-0078.

ALL KINDS property. Paul Colleary, 1019 N. Kirkwood rd. YO 5-0510.

COMPLETE real estate service. E. A. SCHULENBURG, VO 3-4424

ERIC A. FUCHTER, for Kirkwood and county property. YO 5-3876.

LADUE

LADUE WOODS
42 Narragansett; 3-bedroom, 2-bath brick ranch house, 2-car garage, basement; many large trees. Hays Const. Co., WI 6-6240.

LADUE, 11500
18 DWYER, 2-bedroom brick, across from school; 2 years old.
CITY & COUNTY MI 5-5668

No. 27 LADUE TR.
For quick sale, by owner; 6 rooms, 3 baths; lot 96x120. Call for appointment, Hempstead 2-8806.

MONMOUTH DRIVE, 9063; new de luxe basementless rambler with 3 bedrooms, large utility room equipped with washer and drier; fully air conditioned; immediate possession; in delightful Richmond Hills; entrance on Hanley road ¼-mile south of Clayton road.
McDERMOTT RLTY. CO.
VI 7-2917 PA 7-1255

G.I. APPRAISED: $11,500; nothing down; 5 rooms; fully modern. WI 1-2827.

OVERLAND

LOOK AT THIS
G.I.; nothing down; FHA 20% down; assume loan $2170. CASTERLOW, 5 lovely rooms; large picture window; tile bath and kitchen; hardwood floors; full basement; gas heat; very desirable location; immediate possession; will trade; call GIBBONS.
GURLEY-GIBBONS CO.
WI 6-8702 2402 Woodson rd. Office Open Sun. and Evenings

Come and see the big beautiful 6- and 7-room brick homes at
LAKESIDE SUBDIVISION
Large rooms, CLOSET SPACE GALORE, DISHWASHER and DISPOSAL, GAS HEAT. All this and a HUGE BASEMENT, TOO. It can be yours! LAKESIDE SUBDIVISION, just off Page and Woodson.
LAKESIDE R.E. WI 6-7592

G.I.—NOTHING DOWN
80 homes to choose from; 3 to 5 rooms, closing cost only to qualified Vet.
Bruce Campbell WI 6-7415
2905 Woodson rd. Open Sun. Eves.

G.I.—NOTHING DOWN
SEE US NOW, WHY PAY RENT?
ST. JOHNS CO.
2954 St. Charles rd. WI 6-2300
Open Sunday and Evenings

G.I. APPRAISED $10,000
2909 Tennyson av.; 2-bedroom home; gas heat; on a beautiful lot 100x240. Get today. Lakeside Realty, WI 6-7702.

REDUCED G.I.—NO DOWN
2304 Wismer; 5-room brick; basement, large rumpus room, patio, barbecue pit; deep lot; phone for appointment.
J. W. WOOD WI 6-4232

G.I.—$500 DOWN
9179 Page; 4-room stucco; full basement; oil heat; tile bath and kitchen; immediate occupancy.
J. W. WOOD WI 6-4232

G.I. nothing down, 3% 25-30 yrs.
GURLEY-GIBBONS CO.
WI 6-8702 2402 Woodson rd. Office Open Sun. and Evenings

G.I.—$ TO 10% DOWN
WILSON CO. WI 6-8300

HOUSES FOR SALE 146

NORTH
FLOVER, 4715; 5 bedrooms, nearly new; must sell; gas heat; garage.
HAMPTON RLTY. ST 1-8907

5 ROOMS; 1750 Town, $5950, 4107 FAIRGROUND Pl. VI 7-0124.

NORTHWEST

ONLY $16,950
5-room bungalow; 2 yrs. Underhill, 2408.

HOUSES FOR SALE 146

NORTHWEST
THE BUY OF THE WEEK
2517 CHESTER; this is one of the finest 4-room cottages in west St. Louis. So see and buy it today. ONLY $8950
OPEN 1 TO 5 SUNDAY
DOLAN CO.
MI 5-2610 Realtors 6401 Manchester

CASH OUT
4322 Clarence; this 6-room rustdoor must be sold immediately; gas heat; clean; sunrooms. Shown by appointment.
VIOLA REALTY
3500 HAMPTON HU 1-0610

$695 DOWN
8730 Kennedy; 5-room frame; newly decorated; gas heat; garage; call
WY 1-6471 Harris MA 1-3868

ACME, 8705; FHA approved; 5 rooms, tile bath and kitchen; gas heat.
McDONOUGH
CO 1-6409 Realtors CO 1-8800

GOODFELLOW, 1830; 5-room brick, tile bath and kitchen; gas heat.
PFITZINGER RLTY. CO.
931 Allegheny rd. WI 7-2300

RIVERVIEW, 6872; 5-room brick, modern, gas heat. Appointment.
A. J. MEYER & CO. FR 6-5321.

BUNGALOW; 6 rooms, 2-car garage; by appointment, EV 1-1283.

FOR QUICK RESULTS USE WANT ADS
LONDOFF EV 2-1011

SOUTH

SEEKING IS BELIEVING
3631 Alberta; 2 homes for the price of one! A 5-room brick, newly decorated; tile bath and kitchen plus 3 furnished rooms on 2nd floor; full basement; rumpus room plus 4-room house in rear; income or ideal for family. Located 4½ block west of Grand av.
Harvey Vatterott
9111 GRAVOIS FL 2-8234
OFFICE OPEN EVENINGS

$650 DOWN
2321 S. Eleventh; 6-room brick; newly decorated inside and out; full basement; immediate possession.
STEINBAUM REALTY
CH 1-1747 PA 5-8362

INCOME HOME
3 large rooms and bath; garage; automatic heat and hot water; nice yard, plus 2 rental furnished apartments separate entrances, with income of $150 per month. $11,000. 3706 Illinois.

CALL ZIDEN CO., REALTORS
For list of cottages, bungalows, flats. FL 2-8166, FL 3-6999.
MACKLIND, 3458; 4 rooms, bath, furnace; vacant. FL 3-2533.

FLAD, 4321; this won't last long; call us immediately for appointment to see this 2-story brick home, has entrance hall, living room, dining room and kitchen; 3 large bedrooms; nice cldset; oil heat; new 30-gallon water heater; priced low for quick sale; lovely area.
JOHN R. GREENE Yorktown 5-1212

MAGNOLIA, 4237; 7 rooms; hardwood floors; 2-car garage; oil heat; $18,750.

MIAMI, 4122; vacant 5-room, modern; gas heat.
RUMER FL 2-4025

MICHIGAN, 4647; 4 rooms 1st floor; tile bath, furnace, extra bedrooms available on 2nd.
KRATZ-FISCHER PR 1-4072

OHIO, 31xx; dandy 4-room brick; bath; stoker; reduced. Call
Schuepfer Realtors FL 2-3000

7821 PARKWOOD
Almost new 2-bedroom brick ranch; gas heat; 1-car garage; storm sash. Here's truly a real value because it's priced to sell NOW.
DOERING RLTRS. HU 1-3535

3124 ST. VINCENT—OPEN
$790 CASH; $9750
7-room brick; stoker. MA 1-0088.

CALL Phelim O'Toole for list of new homes and flats. Call RU 1-2283.

5-ROOM brick home, modern; under $7000. SMITH, FL 1-2800.

SOUTHWEST

BAYLESS HILLS
$1995 DOWN
$56.35 Monthly on Loan
Open 10 A.M. 'Til 4 P.M.
4663 Frankfort (east of Gravois); new National homes; Ranger budget model; has kitchen never styling; good lots available with sewers and concrete streets.
J. BEN MILLER
3814 Hampton FL 3-0800 Open Eves

$16,500 BUYS
5637 Holly Hills; vacant; 5 and heated sunroom; attic.
Gerge Realtors HU 1-4964

4-room bungalow; only $10,600.
FOR WILLIAMS
DOGHERTY, 6344; 4-room bungalow; vacant; $6950. Jolly, HU 1-4898.

GILSON, 5348; 6 rooms; clean; possession. Brinkmann, HU 1-3010

6060 LANSDOWNE
PRICE REDUCED
Quality 5 and sunroom; floored attic, 2-car garage; lot 80x135; may trade. ACTION WANTED.
BUSH, FL 2-6470, after 5, MI 5-8738

MORGANFORD, 3119; heed 3 or 4 bedrooms; 1½ baths; oil heat; large lot; convenient to everything. Vacant. Make offer. BRANNER, FR 6-0695.

NOTTINGHAM, 8745; beautiful 5-room brick bungalow; St. Gabriel parish. Consider trade.
J. BEN MILLER
3814 Hampton FL 3-0800 Open eves

PERNOD, 6434; 5-room bungalow; newly decorated; tile bath, gas heat; reduced; open 2-6.
HUGHES, ST 1-0514, ST 1-5361

POTOMAC, 6051; 3-bedroom home; St. Joan of Arc parish; decorated. FRANKLIN RE. FL 2-6818

BUILD ranch home on your lot; 4 bedrooms, 2 baths, $21,950.
BUILDERS, FR 2-6110, 2-4284.

5-ROOM brick, gas heat, low down payment.
Walter W. Snider ST 1-3610

Make a date see STATE
STATE RLTY. CO. JE 5-6344

WEST

IMMEDIATE POSSESSION
2120 Blendon; 1½-story brick; 13-inch walls; 5 rooms, bath first floor; 2 unfinished rooms; separate entrances; gas heat, 2-car brick garage, side drive, double lot. See your realtor or St. Louis Union Trust Co., CE 1-9300, Station 538.

$750 DOWN OR TRADE
4010 Westminster; 10 rooms; ideal for rooming house or home with income; vacant; furniture included; gas heat; garage. Call PA 1-0238 Harris MA 1-3868

$995 DOWN
5888 Theodosia; 7-room house arranged to rent; low price; EZ terms
H. SHANKER R.E. PA 7-6278

$1000 DOWN EZ TERMS
4468 Westminster; 12 rooms, 4½ baths; vacant. MA 1-2070.

ANCO, 4545; 5 rooms; priced to sell; open.
ARTHUR A. SCHNEIDER & CO.
MA 1-0780

ENRIGHT, 5429 (at Arlington); 10 lovely rooms, hot-water oil heat; very clean property; near schools, churches, transportation; owner leaving city; excellent long-term financing available; will trade for cottage or what have you! Call Mr. Morris, Sun. and evenings, FO 1-1800.
GLICK REALTORS MA 1-4182

FAIRLAND Pl., 15; good income. Bernard A. Gross R.E. CO. GA 1-9295

WALTA, 5354; trade for 7- or 8-room brick; single; many features; ideal handy location for church, school and transportation. Don't miss this one.
BOND EV 1-1900

CHOICE LOCATION
4163 Rimmell; 6-6; decorated; good income; only $15,500.
LAKE, WI 6-0087

FLATS, APTS. FOR SALE 147

SOUTH
DOUBLE—PRICED RIGHT
3324-26 Vista; four 3-room apartments with baths.
3435 Illinois; 2-family; excellent income; owner forced to sell.
BRINK FR 1-4139 MO 4-0635

$595 DOWN
1810 Texas; 3-3 brick single flat; attached; inside toilets; newly decorated; 45 terms.
STEINBAUM REALTY CO.
CH 1-1747 Nights PA 1-6318

CALL ZIDEN CO., REALTORS
For list of cottages, bungalows, flats. FL 2-8166, FL 3-6999.
MACKLIND, 3458; 4 rooms, bath, furnace; vacant. FL 3-2533.

FLAD, 4321; this won't last long; call us immediately for appointment to see this 2-story brick home, has entrance hall, living room, dining room and kitchen; 3 large bedrooms; nice cldset; oil heat; new 30-gallon water heater; priced low for quick sale; lovely area.
JOHN R. GREENE Yorktown 5-1212

MAGNOLIA, 4237; 7 rooms; hardwood floors; 2-car garage; oil heat; $18,750.

MIAMI, 4122; vacant 5-room, modern; gas heat.
RUMER FL 2-4025

MICHIGAN, 4647; 4 rooms 1st floor; tile bath, furnace, extra bedrooms available on 2nd.
KRATZ-FISCHER PR 1-4072

OHIO, 31xx; dandy 4-room brick; bath; stoker; reduced. Call
Schuepfer Realtors FL 2-3000

7821 PARKWOOD
Almost new 2-bedroom brick ranch; gas heat; 1-car garage; storm sash. Here's truly a real value because it's priced to sell NOW.
DOERING RLTRS. HU 1-3535

3124 ST. VINCENT—OPEN
$790 CASH; $9750
7-room brick; stoker. MA 1-0088.

CALL Phelim O'Toole for list of new homes and flats. Call RU 1-2283.

5-ROOM brick home, modern; under $7000. SMITH, FL 1-2800.

SOUTHWEST

BAYLESS HILLS
$1995 DOWN
$56.35 Monthly on Loan
Open 10 A.M. 'Til 4 P.M.
4663 Frankfort (east of Gravois); new National homes; Ranger budget model; has kitchen never styling; good lots available with sewers and concrete streets.
J. BEN MILLER
3814 Hampton FL 3-0800 Open Eves

$16,500 BUYS
5637 Holly Hills; vacant; 5 and heated sunroom; attic.
Gerge Realtors HU 1-4964

4-room bungalow; only $10,600.
FOR WILLIAMS
DOGHERTY, 6344; 4-room bungalow; vacant; $6950. Jolly, HU 1-4898.

GILSON, 5348; 6 rooms; clean; possession. Brinkmann, HU 1-3010

6060 LANSDOWNE
PRIC

AUTOMOBILES FOR SALE 170

'49 Ford Station Wagon
$475
Mechanically perfect; good body. OPEN NIGHTLY 'TIL 10 P.M.
ED RIPPY
Your Chrysler-Plymouth Dealer
Delmar at Goodfellow VO 3-6552

FORD, 1953 2-door; under 7000 miles, radio, heater, Fordomatic; be sure to see this one before you buy.
MacCarthy
AUTHORIZED FORD DEALER
(2 LOCATIONS)
2138 DELMAR PA 7-2526
6663 DELMAR PA 1-2323
Open Weekdays 'TIL 9 P.M.

'51 FORD
CUSTOM 8; 2-door; Was $945 Now $895
SUBURBAN MOTORS
Kirkwood and Manchester Rds. VO 5-2580

'54 FORDS
Low as $500 down, $16 weekly; all body styles, 6's and 8's; long terms.
We do our own financing.
Open Daily 'TIL 10
JOE SIMPKINS
6421 EASTON EV 2-6490

FORD, '51 Custom 8; radio, heater, sunvisor, signal lights, undercoat, perfect condition, will help finance. After 5 p.m. PR 6-5261, 3837 Botanical.

FORD, '46 V-8; clean; new rubber; radio, heater; $195; no down pay. ment, 12 months to pay. $14 month. ADVANCE, MA 1-6759, 1549 N. Broadway.

$10 DOWN, $6 WEEK; 18 MONTHS '47 FORD CLUB COUPE; EQUIPPED; PERFECT. GLOBE, 3187 GRAVOIS.

'53 CUSTOMLINE V-8 Fords; low mileage, extras; make offer. Call Grover 9-5349; Thomas Nass, Fenelly, Mo.

FORD, 1948 V-8 4-door; excellent condition; fully equipped; original owner. MI 5-2784.

FORD, 1930 hot rod; minus motor. CE 1-5361.

FORDOMATIC, '54 convertible; all equipment; 1000 miles; like new. FORD, '50 Custom tudor; fully equipped; private. FL 1-2354.

FORD, '42, '50 motor, good tires, 3056A Plover between 6 and 8.

FORD, '49 coupe V-8; new paint and heater; must sell. GA 1-4492.

FORD, '50 station wagon; $695. CADET 3531 S. Grand PR 1-3403

'49 HUDSONS
SPECIAL PURCHASE
YOUR CHOICE OF
1949 OR 1950 MODELS
ALL ONE PRICE, $395.
NO MONEY DOWN
PAYMENTS AS LOW AS $27 A MONTH FOR 24 MONTHS
All cars have radios, heaters; all cars in good running condition. Here is your chance to own a post-war car.
DELMAR AUTO SALES
637 Rosedale PA 5-6990

HUDSON, '50, 6, runs good; must sell, $575. Klink, 2213 S. Grand.

HUDSON, 1949; good condition; radio, heater; $275. PA 5-6766.

HUDSON, '49; really nice; $285. MA 1-1680.

JAGUAR, 1952 model XK120 coupe, full race engine (recently installed; top-notch condition; one-owner car; priced at $2175 for quick sale; see Tiny Hageman at 4326 Oxford or call after 6, MI 5-2035.

KAISER, 1951 sedan; original light gray finish; fully equipped; clean inside and out; only $1495 cash or $45 down. Batson, FR 2-3354, 2819 Gravois.

$10 DOWN; '48 Kaiser, 4-door; radio, heater, nice. Mardel Motors, 6658 Gravois.

LINCOLN, '51 Cosmo 4-door; 10,000 miles, FR 1-4646 week days.

DRIVE A
New 1954 MERCURY
2-door sedan with heater, turn signals, backing lights for
ONLY 79.90 PER MO.
36 Months, ynduding Insurance
NO DOWN PAYMENT
If You Are Purchasing Your Home
STEPHEN BURNS, Inc.
7701 Manchester. Open Mons. 'Til 9
Your St. Louis County Mercury Dealer

MERCURY, 1951 4-door sedan; excellent bright original yellow finish; clean, neat tan-striped interior; good full whitewalls; radio, heater and economical, overdrive. Truly a sharp good running '51 Mercury and priced at only $995.
LINDBURG CADILLAC
4100 Laclede at Sarah JE 1-6402

MERCURY, 1953 custom sedan; color green, 2-tone, low mileage; owner-driven, radio, heater, overdrive, tinted glass, seat covers, windshield washer, spotlight and mirror; $1700. TE 5-4900 between 8 a.m.-5 p.m.

'50 MERCURY, $695. Club coupe; radio and heater. VO 5-6472.

MERCURY, V-8 4-door; excellent condition; fully equipped; original owner. MI 5-2784.

MERCURY, 1950 hot rod; minus motor. CE 1-5361.

MERCURY, '54 convertible; all equipment; 1000 miles; like new.

MERCURY, '50 Custom tudor; fully equipped; private. FL 1-2354.

MERCURY, '52 Monterey 4-door sedan, with overdrive, tinted glass, whitewalls, fender skirts and reflector set; $2395; private. 4509 Clayton av.

MERCURY, 1954 Monterey hard top; many extras; must sell, any reasonable offer considered. 7228 Clayton Rd.

MERCURY, '47 4-door sedan; excellent condition; $300. 3648 St. Mary's lane. 9-12, EV 5-8242.

MERCURY, 1950 2-door; beautiful condition; 42,000 miles; original owner. $795. TA 1-0020.

MERCURY convertible; Carson top; A1; $500. MI 7-0305.

'52 NASH, $1095
CUSTOM AMBASSADOR
This is a real bargain; a one-owner custom sedan; equipped; radio, heater; Hydra-Matic; directional signals, etc.; a beautiful two-tone blue; sold with a written guarantee.
WRIGHT
6119 DELMAR PA 5-6119

NASH, 1951 Ambassador, the best car Nash Motors makes; beautiful original finish; looks like brand-new; lots of equipment, automatic overdrive, conditioned air heater and defroster, twin beds and more. Others are asking $995 for a car like this. Our special price, $695.
New Missouri Corp.
2323 S. Kingshighway OPEN 9-9

NASH '53 Rambler, $1095; radio, heater, E-Z eye glass, continental spare, white-wall tires; 1 owner; 10,000 miles.
Chris Christen Pontiac
Where Customers Send Their Friends
6171 Natural Bridge EV 2-3000

NASH; privately owned; 4-door custom Ambassador; 1950; 9-tone; all extras; Weathereye; Hydra-Matic; twin radio; good white side-wall tires; seat covers, etc.; top condition; must see to appreciate; exceptional buy; $695. MI 7-1224.

NASH, '51 Super Ambassador 4-door; complete with Nash weather conditioned air; radio, overdrive, very good tires and other extras. Priced to sell.
KIEFLING NASH 2333 S. Jefferson

NASH, '50 Statesman; radio, heater, overdrive, as is $450, after 5 p.m. 3116 St. Joachim. WA 7-5410?

NASH, 1951 Ambassador sedan; overdrive; a nice 1-owner car; only $495 cash or $45 down. Batson, FR 2-3354, 2819 Gravois.

NASH, '50 Ambassador; excellent condition; must sacrifice, $495. Private, VO 2-3870, VO 2-3945.

NASH, '48 club coupe, perfect; extras. 4237 Michigan. FL 1-4149.

NASH '51 Rambler, excellent condition; $695. Klink, 2213 S. Grand

NASH, 1950 Ambassador; fully equipped; $450. MO 4-0947.

NASH '49 Ambassador 4-door, runs good; $260. WA 3-6372?.

NASH, '48 4-door sedan; $225. 3321 N. Union. EV 5-1420.

'53 Holiday
Air-Conditioned
88 Series; it has everything; power steering, power brakes, 2-tone polar white and red, white walls, factory-tinted glass; the price was $4760; E. K.'s personal car; never been titled; you will be first registered owner; full new car warranty; less than 9500 miles; save $1300; your old car could make down payment; drive the best for the price of the lowest.
Murray JONES KAR KARNIVAL
8049 Natural Bridge EV 1-3343

'49 OLDS. 98, $395
Sedan, radio, heater, real buy.
THOMS
PONTIAC
8309 DELMAR FO 1-4808

'53 OLDSMOBILE 88
4-door; power steering and power brakes, Hydra-Matic; chauffeur-driven, 1000 miles; estate estate. Make offer. PA 7-5810.

AUTOMOBILES FOR SALE 170

'50 OLDSMOBILE "88", $845; 4-door sedan, radio, heater, white wall tires.
GILBERT BUICK
3500 GRAVOIS PR 1-5204

OLDS, '49 2-door, $8; very clean, 1 owner, $695.
GERHART CHEVROLET
5616 Gravois HU 1-8030

OLDSMOBILE, '49 "76" de luxe 4-door sedan; good condition; must sell today; sacrifice. WO 1-8079.

'51 Packard, $995
DE LUXE SEDAN
Ultra-Matic, radio, heater; 1-owner; only 29,000 actual miles.
FARBER PACKARD INC.
3905 S. Grand HU 1-2800

'50 PACKARD, $595; 4-door sedan; radio, heater.
GILBERT BUICK
3500 GRAVOIS PR 1-5204

PACKARD touring car, 1932, restored to like new; new tires, $745 W. Florissant (rear). 9 to 5 any day

'48 Packard, equipped; $110 down. BUDDE MOTORS 4205 GRAVOIS

PACKARD, '48 convertible; clean; reasonable. MI 5-8239.

PACKARD, $150; a real buy; see for yourself. VO 2-3747.

$400 TRADE-IN
ON A
1954 PLYMOUTH
For any pre-war model car that will drive on our lot.
More for Clean Later Models
We need these cars for our Mexican buyers. Bring title and wife and drive Plymouth home.
Kirkwood Motors
Plymouth Center of the Nation
S.E. Cor. 10800 Manchester
AT LINDBERGH
TO 5-1204 Open Mon.-SAT. 'Til 10

'53 PLYMOUTH, $1195
No. 387, 2-door; heater, seat covers, low mileage; beautiful blue finish; excellent condition.
G.M.A.C. TERMS
WEBER CHEVROLET
4035 LINDELL JE 1-2500

'51 PLYMOUTH, $845
Cambridge 4-door, equipped.
Big 4 Chevrolet
2400 S. JEFFERSON PR 1-0444

PLYMOUTH, '53 2-door; heater, seat covers; like new; private; after 5:30 p.m. $1050. Call TO 5-6472

PLYMOUTH, '50 club coupe; 27,000 miles; radio, heater, seat covers, chrome discs, sunvisor; private owner. PR 2-2013. CH 1-5720.

PLYMOUTH, 1949 4-door; with radio, heater, seat covers; 37,000 miles; good condition; deal with owner. PA 5-6168.

PLYMOUTH, '49 sedan. Clean, good condition. Fully equipped. Sell today $375. PR 3-0666 before 7 p.m. Dealer.

PLYMOUTH, '53 Suburban; A1 $1475. Call WO 2-4322.

PLYMOUTH, 1952 4-door, excellent condition, $795. Laurel-McPherson Garage. PA 5-9498.

PLYMOUTH, '47 2-door, $225. 3531 N. Union. EV 5-1420.

PLYMOUTH, 1951; excellent condition; fully equipped; call owner. WO 2-6847.

PLYMOUTH, '41 coupe; one owner; clean, good mechanical condition; terms. 4908 Delmar.

PLYMOUTH, 1941 coupe; new to appreciate; full price $50. Advance, MA 1-6759. 1549 N. Broadway.

PLYMOUTH, '51 4-door; Cambridge; radio, heater. PA 5-5742.

PLYMOUTH, '41 coupe; good running condition; $125. EV 2-4505.

PLYMOUTH '47 coach; drive it home; $175. Klink, 2213 S. Grand

PLYMOUTH, '40, runs good; $89. Arno, 1915 N. 9th.

'52 Pontiac, Catalina, $1395
Only $450 down, balance on bank or GMAC terms—30 months. Open tonight until 9 p.m.
McMahon
4120 Gravois Pontiac MO 4-4104

'50 PONTIAC, $795
4-door sedan Silver Streak 8; black finish, radio, heater, white sidewalls; this car is exceptionally clean.
JAMES CHEVROLET
3721 S. Grand PR 2-5110

PONTIAC, 1953; executive's car; at a big saving; this car has never been titled; Chieftain 4d luxe 8, 4-door; radio, heater, Hydra-Matic, power steering, sun visor, many other extras.
Chris Christen Pontiac
Where Customers Send Their Friends
6171 Natural Bridge EV 2-3000

SACRIFICE—CONVERTIBLE
'53 Pontiac; cream body; power steering; Hydra-Matic; radio; heater; 10,000 actual miles; sacrifice; 7751; private. WO 1-5814.

PONTIAC, '52 Chieftain 4-door; private; clean; Hydra-Matic; $1250; radio, heater. CO 1-2365.

STUDEBAKERS
When It's for Studebaker, It's
BEN LINDENBURGH
St. Louis's Largest Dealer
3300 S. Kingshighway FL 2-3300

STUDEBAKER, '47 Champion club coupe; new tires, battery, brakes; $225. Standard Station, Olive Street rd. and Kingland, Univ. City.

'54 and '53 MODELS, automobiles offered at a large discount.
JOE NESSER MOTORS
8536 Chippewa FL 1-6300

MOTOR ELEC. gigantic sale on batteries carnival. 4300 Lindell.

BODY WORK, parts, sales, service. Sutton Ford, Inc., 7717 Forsyth.

AUTOMOBILES WANTED 171

CARS WANTED
READY CASH
WE NEED 100 USED CARS NOW
IT WILL PAY YOU TO SEE
VINCEL
St. Louis' Oldest PONTIAC Dealer
3291 S. Kingshighway FL 1-3291

DON'T SELL YOUR CAR
Before You See CYRUS
IT WILL PAY YOU
We Pay Absolute TOP CASH
For Clean '46 THROUGH '54s
Or we will sell your car on consignment at no cost to you.
Our Friendly Experienced Advice May Save You a Lot of Money.
FOR YOUR OWN SAKE
BEFORE SELLING, SEE
GYRUS SINCE 1920
3518 Lindell, ¼ Blk. East of Grand

WE PAY TOP PRICES
WE PAY TOP PRICES CASH OR WILL SELL YOUR CAR AT NO COST TO YOU
J. C. AUFFENBERG, Inc.
820 N. KINGSHIGHWAY
1¼ BLOCKS NORTH OF DELMAR

TOP PRICES
PAID FOR CLEAN USED CARS
Paul Schulte Motor Co.
3501 S. Kingshighway, FL 1-2250.

CASH WAITING
FOR CLEAN CARS
KUGMAN AUTO
4301 Washington

ALL AUTOS BOUGHT
We need them. Klink, 2213 S. Grand
WE NEED used cars, '49s to '53s. Northside Mtrs., 4232 Nat'l Bridge.
WE NEED CLEAN CARS
KRIBS 4162 NATURAL BRIDGE
CARS, trucks for salvage. 6432 N. Broadway. EV 5-0387.

AUTO PAINTING, REPAIRING 172

MOTOR OVERHAULING; re-ring, rebore, valve job, rebuilt engines, automatic transmission, differential, clutch, wheel alignment, brakes, etc., battery, radiator repairing, body work and car painting, 18 months to pay; no money down.
J. H. GLASER & SON
6305 Natural Bridge CO 1-4404

MOTORS EXCHANGED
One-Day Service on all makes and models; 10,000-mile written guarantee.
MISSOURI MOTOR EXCH.
3336 WASHINGTON JE 5-1500

REBUILT MOTORS, $112
Ford-Chevrolet-Dodge-Plymouth
18 Months to Pay
Guaranteed Service
NIXON BROS., INC.
2325 Kienlen EV 1-1884

MOTOR OVERHAUL, popular cars, $45, includes rings, gaskets, labor, oil, grind valves, clean carbon, time motor, tighten bearings, blow oil. CARSON AUTO SALES & SERVICE 2403 S. Kingshighway, FL 2-1579 Established 20 years in S. St. Louis

TRUCKS, TRACTORS, TRAILERS 173

LIKE NEW
'51 GMC 652 DIESEL
Road tractor fully equipped; we will guarantee buyer of this fine truck & full one-year contract if qualified. See it at
BARRETT WEBER
Truck Department
3330 S. Kingshighway

TRUCKS, TRACTORS, TRAILERS 173

Trucks-Trucks-Trucks
ALL MAKES AND MODELS
TOP VALUES
AT BARGAIN PRICES
SIDNEY-WEBER, INC.
SAVE 2-5-8
22nd AND LOCUST GA 1-2182

TRAILER-FLAT; single and tandem axle.

1949 F-7 FORD tractor, $900.

KST International Tractor, $450.

1946 White Pickup Truck (4-wheel drive), $550.

MOELLER DRAYAGE
1927 S. Vandeventer
PR 3-4048

TRUCK BARGAIN
'49 Int. 1½-ton, L.W.B. = $395
'47 Dodge 1½-ton, L.W.B. = $295
'47 Int. 1½-ton, L.W.B. = $345
'47 Int. pickup = $100

MADISON AUTO PARTS
2626 Madison MA 1-9823

4000-GAL. TANK TRAILERS
1 all-aluminum tandem.
1 all-steel tandem.
1 2500-gallon single axle.
Call FL 2-6764.

All Makes—All Models
Dump — Tractors — Pickups
Open 'Till 9 Each Nite.
East St. Louis St. Louis
305 S. 10th 1418 N. 13th
THE WHITE MOTOR CO.
Bridge 1-4378 GA 1-6181

'52 CHEVROLET, $795
SEDAN DELIVERY
Refinished new light green color; suitable for any light delivery purpose; rides like a passenger car.
JAMES CHEVROLET
3721 S. GRAND PR 2-5110

CHEVROLET, '54 ½-ton panel, less than 1000 miles, $1125.
CHEVROLET, '46 L.W.B., grain bed, 2-speed; $275.
VANDEVENTER AUTO SALES
717 S. Vandeventer.

CHEVROLET, '47 ½-ton panel; used for pleasure; $325.
GERHART CHEVROLET
5616 Gravois HU 1-8030

CHEVROLET, '52 De Luxe ½-ton pickup, 22,000 miles. Clean, drives like new. $850. PR 3-0666 before 7 p.m. Dealer.

CHEVROLET, '50, ½-ton pickup; used for light work; clean; $695.
GERHART CHEVROLET
5616 Gravois HU 1-8030

CHEVROLET, 1947 pickup; like new. You must see to appreciate.
THE WHITE MOTOR CO.
1418 N. 13th GA 1-6181

CHEVROLET, '53 pickup; $995; 9000 miles. GA 1-4358.

DODGE, 1946 ½-ton pickup with ladder rack. 4283 Laclede.

1952 FORD DUMP
Big-6 motor, 3-yard body, hoist, 3-speed axle; priced to sell, $1095.
SUNSET AUTO
2 blocks west of Lindbergh on Hwy. 30-Gravois
Open weekdays 'til 10 p. m.

FORD, '53; 8-cylinder, ½-ton panel; used very little; owner; $595.
GERHART CHEVROLET
5616 Gravois HU 1-8030

FORD, '51 ½-ton pickup, top shape; '37 Chevrolet 1½-ton van type. WO 1-7382.

1951 FORD tandem; 15' Omaha standard body. 7812 Manchester, MI 5-4544.

FORD, '53 pickup 6-cylinder with overdrive; low mileage; $1050. Joe's Auto Repair, 1804 N. Grand.

FORD '51 ¾ ton tractor; fully equipped; priced to sell. WA 2-6487W after 6 p.m.

FORD, '50 ½-ton pickup; excellent; clean. 2254 Vandeventer.

GMC ½ ton pickup; Wood; new; will sell cheap. PR 3-3198.

GMC and DODGE trucks; 2½-ton dumps. 3502 FRANKLIN, FR 1-9801.

GMC Carryall, 1949, in good condition. 1435 N. 13th. CH 1-1887.

INTERNATIONAL, '49; 1½-ton; with 14' 16" stake body; 7 pair folding truck steps; 6 700x17 tires, tubes and wheels. PA 2-2169.

INTERNATIONAL, '40 D-2 pickup. $110.

INTERNATIONAL HARVESTER
3201 N. Broadway CH 1-0105

INTERNATIONAL tandem; good condition; excellent buys.
MACK MOTOR TRUCK
4950 Chouteau JE 1-2142

INTERNATIONAL, 1939; 1-ton stake; A1 condition, 1844 S. 13th.

STUDEBAKER, '50 dump; runs good; 8:25 tires; sell for balance due. Can be seen at 3322 Tennyson or call WA 7-7281M.

TWO 1950 White ½-tons, $300 each. WA 2-0525M, 2932 Hillcrest, St. Ann, Mo.

FOR SALE OR TRADE—1½ TON Chevrolet truck, V-8 motor, A-1 condition. 4767 HUB TRUCK & TRAILER SALES, 3600 MANCHESTER.

TRUCKS, TRACTORS, TRAILERS WANTED 174

WE NEED USED TRUCKS
Our stocks are low
See EMITT or ED
Barrett Weber Truck Dept.
3330 S. Kingshighway
WE BUY TRUCKS, ½ to 20 ton.
ALSO SEMI-TRAILERS
4189 MANCHESTER PR 1-2104

TOP PRICES for wrecks. Barney's, 4415 Manchester, JE 1-2344.

TRAILER Freight Box, 31-ft. or longer, single axel. OI 2-4225.

AUTOS & TRUCKS FOR RENT 177

FORD, 1953 F 750, tractor for lease; local or long distance hauling; owner will drive. PR 2-5687.

AUTOTRAILERS, MOBILE HOMES 180

BIG — BIG
MOBILE HOMES VALUES AT
GRASK
WE DON'T FOLLOW THE MARKET. WE MAKE IT
MANY,
MANY TO CHOOSE
FROM. LONGER TERMS
TWO LOCATIONS
6671 Olive St. rd. FA 7-0740
18th and Missouri, East St. Louis
Bridge 1-3361

MEPHAM
¼ DOWN, BANK RATES
UP TO 5 YEARS TO PAY
Authorized Glider-Anderson Dealer
10800 HIGHWAY 66 TO 5-3816

HUB SPARTAN
AUTHORIZED SALES AND SERVICE
10408 City 66, Kirkwood 22, Mo.
TO 5-2400

HUB TRAILER CO.
LIBERTY, SCHULT, LIGHTHOUSE
STREAMLINE, ALL 45'
Distributors for U-Neek Hitch
Used Coaches—Insurance—Repairs
10501 U.S. 66 at Lindbergh
VO 5-6600

WHEN YOU THINK OF
SPARTAN
IT'S
NORTHSIDE SPARTAN
5901 Natural Bridge
EV 2-1394

LONG, LONG TRAILER
NEW MOON 1953
Sleeps 6 people; only 6 months old like new; has everything; sell or trade for equity in house. PA 1-4977 or see today, 1345 Pennsylvania, Pagedale.

1 '54 38-ft. Travelhome, was $4950, now $3795.

J & H TRAILER SALES
1504 Woodson rd. WY 1-0456
2600 west between Olive and Page

Midway Trailer Sales
PONTIAC CHIEF, TRAVEL HOME
GLOBEMASTER, 25 to 45 FT.
8322 State st., East St. Louis, Ill.

COLONIAL, clear Star, Duo Terra Cruiser; 3 YEARS TO PAY.

Forshey Trailer Sales
Hadley Forshey, Mgr.
6917 OLIVE ST. RD. FA 1-0270

CLOUSS TRAILERS
Largest display, save money.
6801 Olive Street rd. FA 5-1839

BIG DISCOUNT
CLEARANCE FLOOR MODELS
AMERICAN TRAVEL WAGMOND
Large Selection of Used Trailers
Accessories, Service, Insurance
Open Wilson Trailer Coaches
8783 Natural Bridge EV 1-4388

USED TRAILER BARGAINS
BIG SAVINGS NEW TRAILERS
BUDGET PLAN, BANK FINANCE
FRANKLIN TRAILER SALES
LINDBERGH at LAMBERT FIELD

Save Money—See These
New Moon, Prairie Schooner Skyline
34' bunk beds — — — — $3695
Now 29' dinette, kitchen — $2695
Alderson Sales Co., 7758 Olive St.

Appler Trailer Sales
10250 Halcyon 66 TO 5-6811

E.C. DUNNE TR. COACHES
Smeltzer, Vindale, Alma, Safeway.
7905 Watson rd. Hy. 66 WO 1-6125

PRIVATE party, 1954 house trailer, 23-ft., fully equipped and building lot; 45 beat drive from town; can be bought separate. Call 9 a.m. to 5 p.m. TA 1-3125.

AMERICAN, 1952; 30'; 2 bedrooms, full bath, extras. $2950. 905 Kennicks, Highland, Ill. Phone 8041.

$500 CASH and take over payments on '53 model 31-ft. 2-bedroom trailer. EV 2-9274, T. Klag, 4825 Easton.

AUTOTRAILERS, MOBILE HOMES 180

COLUMBIA 1953 trailer, 27', 10 months old, like new, $2395 or will take furniture as part pay. 1 mile North of Park, 4502 Missouri. PR 3-0666.

12-FOOT Mainline, 1948, metal Frigidaire, Kennedy Trailer Court, Natural Bridge and St. James, Bridgeton, Mo.

'48 SPARTAN, 27', good condition, $1375. 6201 Watson rd., Lot No. 6.

1947 25 ft., $825; sleeps 4. No. 59 Grays Camp, 7474 St. Charles Rock rd.

35' ROLLAWAY, 1950; 2-bedroom; $2100; brown.
LEMAY TRAILER PARK

STREAMLITE, 42 35-ft.; sacrifice or trade equity. UN 8-1351, 10110 Lora, dr., Jennings.

ELCAR, '50 28 ft., modern; good condition; $1850. Spence, 8625 St. Charles rd.

TRAILERMEN 4-wheel, all sized or built to order. FW 2-9174, 1546 Lemay Ferry rd.

HOUSE TRAILER; 3 rooms complete. TH 5-7123.

5-ROOM House-trailer with portable bath. Lafayette 7-2847.

HOUSE TRAILER, 24'. Call after 5. IV 7-6176.

LARGE Spartan Royal Mansion; will finance. 7760 Olive st. rd.

1—24-28-ft. TRAVEL HOME; up; $1495 cash. ST 1-1549, Clair, and cvs.

BATTERIES, $4.95 exchange; guaranteed. 6422 N. Broadway.

BATTERIES, BODIES, PARTS, TIRES 183

TIRES (4); white walls; size 670x15; price $1795. After 4 p.m. 4182A St. Ferdinand.

THINGS FOR SALE

ANIMALS, LIVESTOCK 200

MILK GOAT, good milker. Collinsville 2513W.

DOGS—CATS 202

ALWAYS A CHOICE SELECTION of dogs and puppies on display at
ARPY KENNELS
VISIT 6180 DELMAR

RABBIT, hound, female, reasonable, make offer. PR 6-6764.

BEAGLE PUPS, 2 months old. A.K.C. registered; 8 males, 5 females. 2216 Clayton av.

BEAGLE pups; cheap. Broke dogs; cheap. 8904 Conrad, Jennings.

BOSTON TERRIER, female; 5 months; papers; call JE 3-7727.

BOXER PUPPIES; females, 8 weeks old; AKC registered; fawn, black mask; champion blood line. 9030 St. Euclid.

BOXER, 1-year-old, pedigreed, all shots, ears clipped, likes children; inside; large dog house, $65. 7521 Hinsford. MA 1-4504.

BOXER male, 20 months; fawn and white; has been shown 6 times, never lower than 3rd; house pet. Yorktown 5-2754.

BOXER, A.K.C. registered, 7 weeks old, perfectly marked; must sell. VI 3-3544.

BOXER PUPS, A.K.C. registered, $50. Yorktown 5-2385.

BOXER, male, 4 months, fawn with black mask, $50. EV 5-3852.

BOXERS, AKC champion sired; males, females. CO 1-2914.

BOXER puppies; champion sired; reasonable. WI 6-3807.

BOXER pups AKC female; beautiful. 4254 Holman anytime.

COLLIE puppies, rest beauties, $10 and $15; thoroughbreds, $20 and $25. Fred Blumenkamp, Robins Mill and Highway 140. Tar Beach.

COLLIE; pedigreed, male, 7 mos., sable, white-black. EV 3-5675.

COLLIE SHEPHERD PUPS, $5. VI 3-5763.

DALMATIAN, males, 8 months; handsome individuals; champion sire; dam. TO 5-5617.

ENGLISH SPRINGER SPANIEL puppies; registered; liver and white. Thornwall 3-7214.

GERMAN shepherd pups; 2 males; $15 each. 2254 Vandeventer.

GERMAN shepherd pups; stud service; boarding. VI 7-0842. Vee-Rea.

KITTENS; free for good permanent home, must be cat lovers. PA 1-8949

KITTENS; good Persian; $20 each. VI 7-7242.

PEKINGESE puppies, registered, 12 weeks old; reasonable. 218 S. 29th, Belleville, Ill. Adams 3-7417.

PEKINESE PUPPIES, black, registered. VI 7-4575.

PEKINGESE, registered toy puppies. Will deliver. VI 7-3570.

POINTER PUPPIES, pedigreed; 7-weeks old. Call VI 3-4975.

PUPS weaned, wormed, inoculated; new arrivals every day, many highly bred; bargain prices; most will ship anywhere. Toy Angora, Persian and Siamese kittens, baby monkeys, hamsters, rabbits, etc. NATIONAL 3101 OLIVE.

SHETLAND SHEEP DOG PUPPIES
A.K.C. registered; toy, smallest and most beautiful colors. WO 2-3234 stock, beautiful colors.

HORSES AND VEHICLES 205

HORSE, 6-yr.-old gelding, bay and white; gentle; must sell; good home. VI 2-5424.

FALCONINO; 7 years old. Pilgrim 2-4318.

3-HORSE VAN TRUCK; good condition; cheap. WA 2-3939M.

POULTRY AND SUPPLIES 209

ASSORTED HEAVIES AND SELECTED BREEDS; PRICES ALWAYS LOW. ATLAS 2651 Chouteau, PR 6-3311

BIRDS FOR SALE 211

BABY SHELL PARAKEETS. Right at the training age, 5¼ and 6 weeks old; all 4 colors.
SEE THESE TODAY
SPAT BIRD MART 6180 DELMAR

CANARIES, FARROW'S, rainbow cages, supplies. Visit or write Natural Bridge Bird Store, 3101 Olive. Ship anywhere.

AIR-CONDITIONING EQUIPMENT FANS—WINDOW FANS 214

WINDOW FANS, 7—24"
EMERSON
In Original Cartons
REGULAR $94.50
ONLY $69.95 CASH
SEE TOM
NATIONAL CLOTHING & FURN. CO.
4457 EASTON

Drive in Cool Comfort
With the amazing IDLER auto air conditioner; only $79.50; easy to install; also see the IDLER portable unit for use in your camera room; call CH 1-7737 for a free home demonstration.
Auto and Room Air Conditioning
1729 S. 7th

AIR CONDITIONERS
'54 models, 10% over cost; Westinghouse, Mitchell, Magic Chef; get our prices. Hanneman Appliance, 910 N. Kingshighway, FO 7-2910.

FRIGID ¾-TON—$200
New famous 1954 Capri model; lower prices on other sizes. Braudis Air-Conditioner Warehouse, 1229 E. Second. CE 1-4944.

$100 ALLOWANCE
For your old fan on new 1954 ¾-ton De Luxe air-conditioners.
PA 7-9277 GARLAND TA 1-1943

AIR CONDITIONERS
Full size, ¾-ton, RCA, etc.; fully guaranteed; $200. Central Mart, 2315 Olive, MA 1-6666.

AIR CONDITIONERS
International Harvester, ¾-ton, $139.95; 1-ton, $275. Quick Kool, ¾-ton, $225. Terms to suit. "See today," Braudis Air Conditioner Warehouse, 1229 E. 2nd. CE 1-4944. Open till 9 p.m.

WORLD FAMOUS DISCOUNTER
Stops all dampness in basements quick. Offers new R.C.A. Dehumidifiers at fabulous savings. CENTRAL MART, 2315 Olive, MA 1-6666.

AIR CONDITIONERS, '54 models; brand new; in crates; ½ and ¾ ton; $50 to $100 off; 5-year warranty; some floor samples $150 off; Servel, Winchester, Admiral, Magic Chef, Mitchell and Westinghouse; $10 down. Open until 10:30 p.m. A-1 TV, 8762 Delmar. PA 5-4400

AIR CONDITIONERS, '53 models; closing out; ¾-ton $250; 1-ton $295. Simmons, 6172 Delmar. PA 5-1016

AIR-CONDITIONERS; one new 7½-ton and one 5-ton Frigidaire; in crates; $1350 and $1050; no carry. Upton 3-4812.

AIR CONDITIONERS; same brand; overstocked, big discounts. MA 1-5796.

AIR CONDITIONING; Emerson-Westinghouse; any size. E. C. Mackey, 8329 Watson. MI 5-6600

AIR-CONDITION entire house, 5-6 rooms; terms. $325. MI 7-1816.

AIR CONDITIONERS; ¾-ton; name brands, $229.95. MA 1-1307.

AIR CONDITIONER; ½-ton Philco; $140. PA 1-8922.

ALL SIZES and makes, as low as $100. Comfort-Aire Inc. FR 2-5875

FANS, 20" window, $24.95; 24", $37.50; other fans, blades, motors. 4618 Easton. FO 7-8376.

FAN, window, 20-in. G.E. $37.50. Full line of fans. Sears, 3333 Gravois, 1437 Franklin. GA 1-4940.

PHILCO; Servel; Bryant; $149 up. 8904 Hampton. FL 2-5448.

PHILCO, ½-ton window unit, $150. FR 2-4646 week-days.

SERVEL—NEW '54 ALL SIZES
¾-TON, $229
FR 2-8064 FR 2-1889

AIR-CONDITIONING EQUIPMENT FANS—WINDOW FANS 214

WHALEN Super-Jet air conditioner on a Central Station Unit to cool the entire house. Master Air Conditioning Co. FR 1-3785.

NEW WINDOW FANS, 20-in. size, 2-speed, reversible; $35. Call Mr. Wilson, FA 7-3502, now.

WINDOW FANS, 20"; $39.95; 2-speed. Ace, 5909 Easton.

WINDOW FAN; Emerson; 24"; 5-year guarantee; $70. FA 8-7232.

WORLD FAMOUS DISCOUNTER
Offers large 20" window fans, installing for $59.50; our price $32.87. We ship anywhere. Central Mart, 2315 Olive, MA 1-6666.

3-TON package unit, $695; lower prices on 5, 7½, 10 and 15-ton. Pick up at Braudis' air conditioner warehouse; "easily installed." 1229 E. Second. CE 1-4944.

AIRCRAFT 215

PLANES; new; used; $100 down. Lakeside Airport, OL 2-3138.

ANTIQUES 217

REFINISHED cherry corner cupboard and cherry drop leaf table. WY 1-5052.

ANTIQUES WANTED 218

CALL WEBER—JE 5-1460
Cut glass, jewelry, furniture, etc.; hand painted china, guns, music boxes, Indian, coin, and cvs.

BICYCLES, MOTORCYCLES 221

Take Your Vacation
On a new or used Harley Davidson Motorcycle. Enjoy your vacation with more economy. Up to 10 miles per gallon. See places on a motorcycle which you could not otherwise. We trade, we finance. Open 7 a.m. to 7 p.m. daily except Sunday 9 to 12 noon.
DOMYAN BROS.
711 S. 10th St. UPton 4-9014
EAST ST. LOUIS, ILL.

MOTORCYCLES
15 Used Scooters, $55 and Up.
6033 DELMAR FO 1-7512

BICYCLES, used; all sizes; we take trade-ins. JE 5-9354; open evenings.

BIKES, new, used; repairing all kinds. City Bicycle, CO. 1-8456.

ENGLISH RACERS, with front and rear hand brakes and 3-speed gear shift; new, at $32.50 each. Call Mr. Wilson, FA 7-3502.

HARLEY-DAVIDSON Motorcycle (74), 15,000 miles; extras. $2 1-8443.

HARLEY DAVIDSON, '50; lots of extras; A1; $400. FR 3-3239.

NEW SIMPLEX automatic power cycles, with 4-hp. motor, 2-cycle gasoline engine, automatic transmission, $219.95 each. Call Mr. Wilson, FA 7-3502.

HARLEY, '47; perfect condition; $130. 2007 Sidney.

BOATS AND MOTORS 223

OUTBOARDS GALORE
4 h.p. Martin "40" = $ 85
10 h.p. Martin "100" = $165
10 h.p. Mercury = $165
10 h.p. Mercury Hurricane = $225
10 h.p. Mercury Cruiser = $260
Remote controls for all Mercury gear-shift models.
MASTERCRAFT TRAILERS
$69.50 UP
Custom Chrome, Trailer Hitches
Fishing and Pleasure Boats
Trade in your own motor on a new MERCURY outboard, 5 to 40 h.p. models.
Open Fridays till 8 p.m.
Open Saturday till 2 p.m.
ST. LOUIS SPORT INC.
9350 St. Charles Rock Rd.

BOATS, MOTORS AND TRAILERS
ARISTO CRAFT, LONE STAR, AND REYNOLDS' BOATS
EXPERT MOTOR SERVICE
BUD'S PLACE
4443 CHIPPEWA PR 1-0818
Open Mon., Wed., Fri. 'Till 9 p.m.

BOATS—MOTORS—TRAILERS
SALES AND TERMS
Open Tuesday and Thursday 'Til 9
ROCK HILL BOAT & MOTOR
9225 Manchester WO 2-6466

ARKANSAS TRAVELER aluminum boat; full line. EV 2-3900.

ARROW HEAD, molded runabout; 10 h.p. Mercury cruiser; fully equipped. TW 2-3427.

BOAT, Switzer-Craft; stock utility; class; purchased June 1953; like new. EV 2-1289.

CABIN CRUISER; 18-ft. outboard, with 33½ h.p. Evinrude; 2 bunks, wheel steering, and 4-wheel trailer; make offer. EV 1-1588, 4533A Alaska.

CANOE boat; 12'; $75. 38 water Bryan Beach. YO 5-1611.

CABIN CRUISER, 30-ft.,

THE EVERYDAY MAGAZINE
Published Every Day—Week-days and Sundays
in the ST. LOUIS POST-DISPATCH

PART TWO — ST. LOUIS, SATURDAY, JULY 10, 1954 — PAGES 1—6B

Europe's Lighter Side

Latest Communiques On a Society Truce

By Art Buchwald

BULLETIN

PARIS.

THE uneasy truce between Elsa Maxwell and the Duchess of Windsor seems to have come to an end. Miss Maxwell gave a party at the Restaurant Laurent Monday evening and although society leaders from both hemispheres as well as an estimated 36 ambassadors and a half-dozen French ministers attended, the Duke and Duchess of Windsor were conspicuous by their absence.

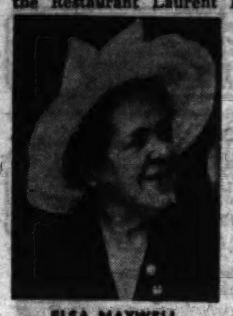

ELSA MAXWELL

The fact that they had originally accepted Miss Maxwell's invitation and suddenly canceled it, leads authoritative sources to believe the rift came suddenly and as a surprise to their closest friends. How this would affect the social season in Paris this month as well as the running of the Grand Prix race at Longchamp next week, could not be predicted at this time, but everyone is aware of the seriousness of the situation and hostesses this morning were hurriedly revamping their invitation lists.

★ ★ ★

THE QUAI d'ORSAY and the British Embassy have already been notified and while the American Embassy has made no effort to interfere, despite the fact that Miss Maxwell is an American citizen, State Department officials are keeping a close watch on the situation.

An authoritative source at Maxim's (not Albert, the head waiter) said: "It looks like this is it. I'm afraid this may mean the end of the affair. Elsa was very disturbed. She could have had the President of France at her party, but the absence of the Duke and Duchess was a blow that will be hard for her to recover from."

★ ★ ★

WHEN MISS MAXWELL was questioned about the matter, she said the reason the Windsors did not appear was because they were very disturbed about a series of articles on the Duchess appearing in Lord Beaverbrook's Sunday Express. The Duke, she said, was consulting with his lawyers at the time the party was given.

But Miss Maxwell's closest friends said they were doubtful that this was the reason the Windsors did not attend the party.

Further developments are being awaited and there are still a few people who think the break is not a permanent one. But society bookies are giving 7-to-1 that the Duchess and Miss Maxwell will not make up.

★ ★ ★

LATEST BULLETIN

ALTHOUGH ELSA MAXWELL and the Duchess of Windsor could not be reached for comment, bookies are now giving 9-to-1. These are probably the highest odds they've ever given on such a breach, but there are few takers.

The Society for the Encouragement of Horse Racing in France, which holds the meets at Longchamp, said the Grand Prix race will be held at Longchamp despite the news. A spokesman said it was too late to cancel the race, which is the most important one of the year, and since the French Sweepstakes depend on it, it would be run.

"I know the news is discouraging," a spokesman said, "but horse racing must go on. The breed is at stake."

(Copyright, 1954.)

Swimming Pool

By Christopher Billopp

A SWIMMING pool is a refreshing place on a hot day. It affords an opportunity to get into a bathing suit and enjoy attractive company.

No doubt there will be shade if one wishes shade. And there will be a place to lie out in the sun if one wishes to lie out in the sun.

There will be comfortable chairs in which one can recline. No doubt cooling drinks and other light refreshment will be available for those who are in the mood for them. One may relax and smoke, too.

Friends and acquaintances will assemble around the pool for the same purposes. Probably among the young people there will be expert divers who will put on an impressive performance of fancy diving. And there will be expert swimmers to demonstrate the crawl and other graceful strokes.

If one has children they may be brought along. It will be diverting to watch them as they play in the water and observe the progress they are making in learning to swim.

The side of a swimming pool is an excellent place to learn the gossip of the community and to discuss as well the affairs of the nation and of the world. It is a place for renewing old friendships and making more friends.

On a hot day an hour or two may be spent in these delightful surroundings that would be hard to duplicate in any other way. No wonder swimming pools attract so many people.

But think how much more pleasant a pool would be if these advantages could be enjoyed and a person could then return home with a clear conscience without having to suffer the shock of actually going in.

ADVERTISEMENT

FALSTAFF BREWING CORP. of ST. LOUIS, MO. • 10th Brewing at St. Louis • Omaha • New Orleans • San Jose and Ft. Wayne

River Rampage in Europe

Fascinated spectators watch floodwaters of the Inn river batter hydroelectric dam near the twin cities of Simbach, Bavaria, and Branau, Austria, yesterday. Dam was put out of commission as the worst flood in 50 years struck the Danube river watershed. United States military forces were aiding in German and Austrian rescue operations, going to the aid of the thousands who have been forced from their homes. Damage to crops and buildings was running into the millions of dollars today. Thirteen persons were listed as flood victims and many more were missing. —Associated Press Radiophoto.

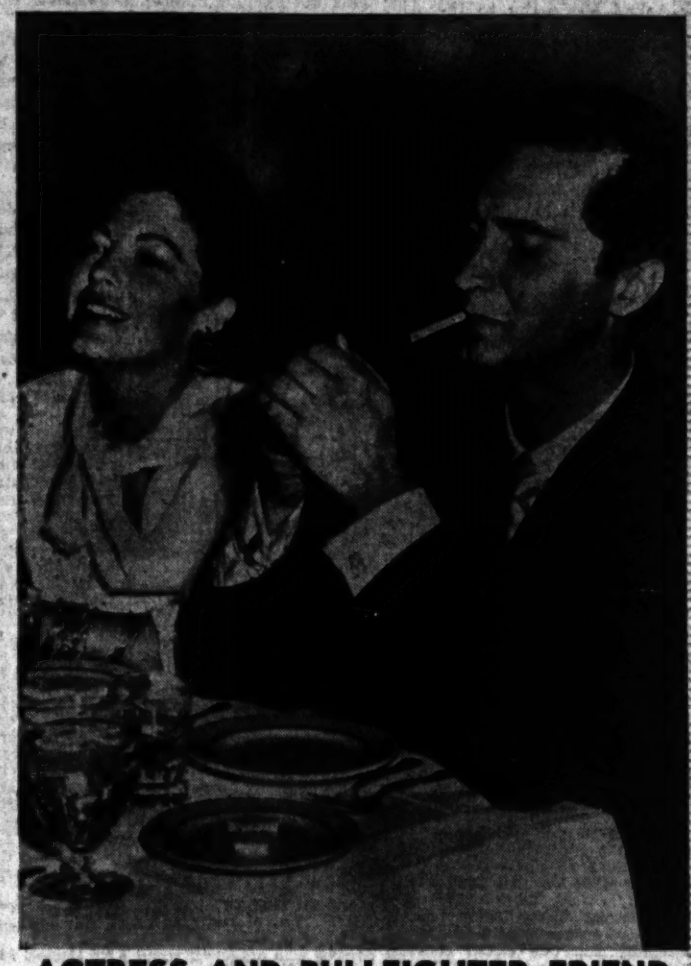

ACTRESS AND BULLFIGHTER FRIEND Actress Ava Gardner dining with Spanish bullfighter Miguel Luis Dominguin at a Reno (Nev.) hotel last night. Miss Gardner, who established residence in Nevada recently preparatory to seeking a divorce from singer Frank Sinatra, met the matador while making a movie in Europe last year. —Associated Press Wirephoto.

PONY FOR A PRINCE Gift pony, Juniper, receives approving pat from Queen Elizabeth after it was presented to her at the Royal Agricultural Show at Windsor, England, Wednesday. The pony, gift of the Dartmoor Pony Society, was schooled by the three young daughters of a pony society official until it was ready for use by the 5-year-old Prince Charles. —Associated Press Wirephoto.

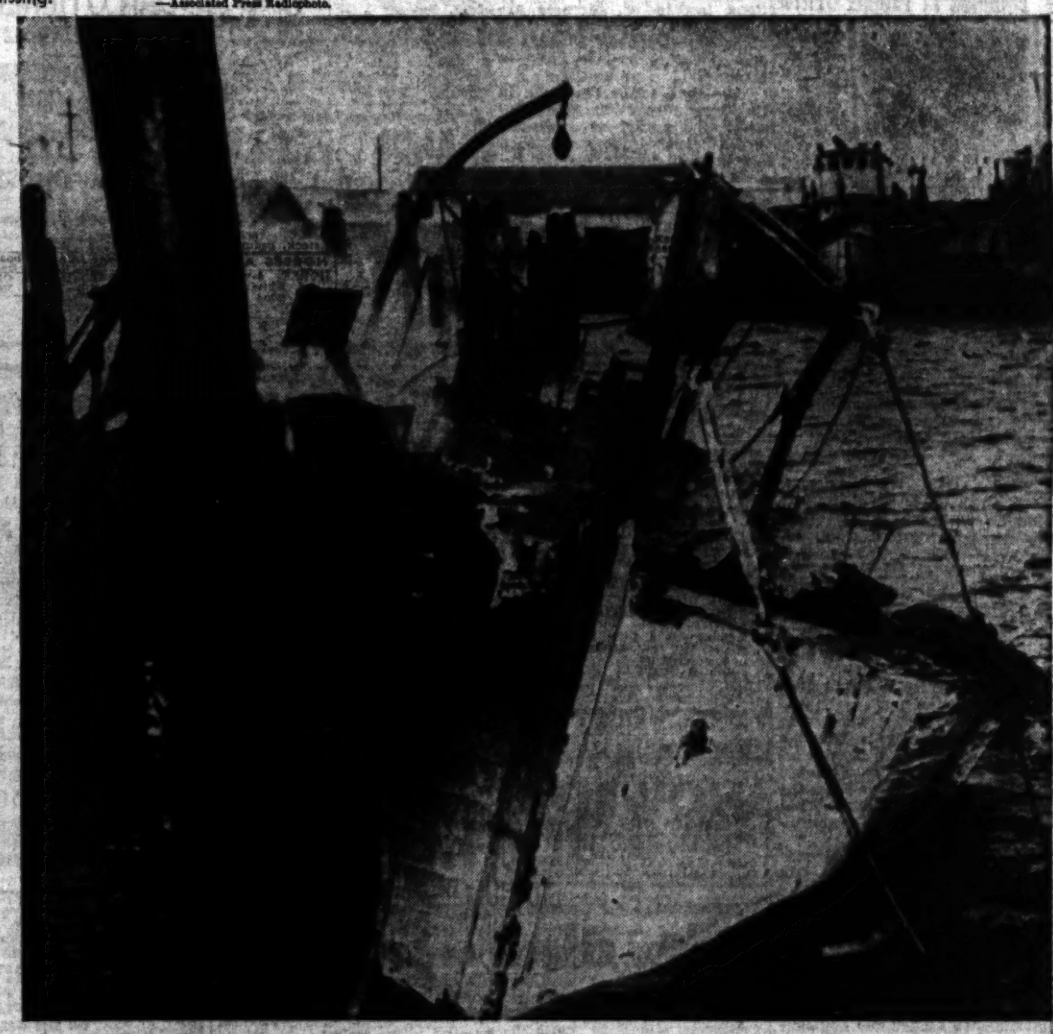

WATERFRONT FIRE Charred hull of the fishing boat Graceland-George lies off wrecked dock at Cameron, La., following blaze yesterday. Ten other fishing boats were moved to safety as flames swept the boat and dock. Damage was estimated at $250,000. —Associated Press Wirephoto.

GLADIOLUS SOCIETY SHOW Julie Ann Watts of Troy, Mo., presenting Mayor Raymond R. Tucker with bouquet of gladioli after the Mayor signed proclamation setting Sunday, July 18, as Gladioli Day in St. Louis. Feature of the day will be the Missouri Gladiolus Society's first regional show at Missouri Botanical (Shaw's) Garden. Doors of the display house will be open to the public from 9 a.m. to 5 p.m.

SOAP BOX DERBY Whooping down an incline on the Express Highway, three youngsters hunch low in their vehicles as they wheel toward the finish line in the Soap Box Derby today. Similar three-car coveys were scheduled to race down the course at two-minute intervals through the day as 397 boys in the 11-to-15 age group competed in the annual event sponsored by the Globe-Democrat and Chevrolet dealers. Winner will compete in national contest at Akron, O. —By a Post-Dispatch Photographer.

JENNER SAYS CROUCH REQUEST IS 'ABSURD'

Ex-Red Reported to Have Asked McCarthy to Investigate Brownell.

WASHINGTON, July 10 (AP) — Former Communist Paul Crouch, a frequent Government witness at hearings and trials on subversion, appeared today to have failed in an attempt to get the Senate Judiciary Committee to investigate high Department of Justice officials.

However, Crouch reportedly has asked a second Senate group —the investigations subcommittee headed by Senator Joseph R. McCarthy (Rep.), Wisconsin— to check on Attorney General Herbert Brownell Jr. and his deputy, William P. Rogers.

Chairman Langer of the Judiciary Committee said yesterday he had turned over to his group's internal security subcommittee a letter in which Crouch charged that Brownell and Rogers are giving "considerable aid and comfort to the enemies of the United States" by investigating Crouch's reliability as a witness.

The Justice Department often has used Crouch as a paid informant and a witness at various proceedings.

A few hours after Langer talked to newsmen, Senator Jenner (Rep.), Indiana, chairman of the internal security committee, was reached at his farm home near Bedford, Ind., and he said of Crouch's demand:

"That sort of thing is absurd. We don't act on things like that. I'll have to call a meeting of the subcommittee on it, but I don't anticipate anything will be done on that kind of request."

Columnist Joseph Alsop has asked the Justice Department to examine what he called conflicting testimony given by Crouch in two court cases. Brownell agreed to look into the matter. Crouch denied there was any conflict in his testimony.

4 PATHOLOGISTS TO REVIEW FINDINGS IN THORNE DEATH

CHICAGO, July 10 (AP)—A medical report on the mysterious death of Montgomery Ward Thorne, heir to a mail order fortune, is to be reviewed by four well known pathologists. Thorne's death has been officially attributed to a lethal combination of narcotics, a sleeping drug, and beverage and wood alcohol that suppressed his breathing.

Dr. Harry Leon, coroner's pathologist who compiled the medical report, said the 20-year-old Thorne died of "unnatural death." There were indications, he said, that the drugs probably were injected into Thorne's veins shortly before his death on June 19 by a person or persons unknown. Some police officials and pathologists disagreed with Leon's findings and expressed opinions that Thorne died either of natural causes or self-administered drugs.

Coroner Walter E. McCarron said because of the conflict of opinion on the medical report he has summoned four pathologists to study and re-examine the findings of his own physician, Dr. Leon.

U.S. CHAMBER OF COMMERCE GIVES UNESCO CLEAN BILL

WASHINGTON, July 10 (AP) —A spokesman for the United States Chamber of Commerce told Congress yesterday that the business group, in a special investigation, found no evidence of Communist sympathies in the United Nations Educational, Scientific and Cultural Organization.

James Tanham, retired vice president of the Texas Co., said a special subcommittee also had investigated complaints that UNESCO advocates atheism and world government or is wasteful.

". . . When we looked into these specific charges we found them basically without substance. We looked for evidence and could not find it," Tanham said. He testified before a House Foreign Affairs subcommittee. The chamber voted last April to continue its support for UNESCO.

BAO DAI GIVES UP ESTATES IN MOUNTAINS FOR REFUGEES

PARIS, July 10 (AP) — Viet Namese Chief of State Bao Dai is giving up several mountain estates in Indochina to provide homes for refugees from French-evacuated areas of the Red river delta.

The move was announced yesterday by Bao Dai's secretariat in France. It said the mountain territories would be used for the resettlement of persons who lost their homes when the French gave up large areas in the delta south of Hanoi.

MOVIE TIME

LOEW'S STATE
"GONE WITH THE WIND," at 9:15, 1:10, 5:05, 9:00.

ORPHEUM
"ROBINSON CRUSOE," at 12:40, 3:40, 6:40, 9:45; "CAPTAIN JOHN SMITH AND POCAHONTAS," at 2:09, 5:10, 8:13.

PAGEANT
"THE MUDLARK," at 7:00 and 9:00.

FOX
"ELEPHANT WALK," at 12:30, 3:26, 6:26, 10:14; "ROCKET MAN," at 2:09, 5:27, 8:45.

AMBASSADOR
"THIS IS CINERAMA," at 2:30, 7:30, 10:30.

ST. LOUIS
"THE HIGH AND THE MIGHTY," at 12:07, 3:41, 6:35, 9:28.

SHADY OAK
RICHMOND
"RED GARTERS," at 7:00, 9:00.

MISSOURI
"THREE YOUNG TEXANS," at 2:12, 5:21, 8:23; "GORILLA AT LARGE," at 12:40, 3:42, 6:44.

265-LB. WOMAN TIES HUSBAND TO BED, LASHES HIM

MACON, Ga., July 10 (AP)— A 265-pound woman drew a $52 fine or 50 days in jail yesterday for tying her sleeping husband to a bed and lashing him with a rubber hose.

Mrs. Lillian Barr told Recorder's court her husband, Will Barr, "Needed a good beating and I was giving it to him." He exhibited several welts on his back and legs.

Officers called to the Barr home Thursday night, said they saw her holding the hose in one hand and a knife in the other. He had been tid hand and foot to the bed with twine while he slept. She said she planned to use the knife to cut him loose after she had given him the whipping. Barr weighs 170 pounds.

The court allowed Mrs. Barr temporary freedom to raise the $52 fine.

JOE MUST GO CLUB FACES 21 CHARGES

County Attorney in Wisconsin Files Suit Against McCarthy Foes.

SAUK CITY, Wis., July 10 (AP)—The Joe Must Go Club, Inc., announced yesterday that Sauk county district attorney Harlan Kelley has filed a criminal information against the organization charging 21 violations of state law.

Leroy Gore, head of the club which sought unsuccessfully to recall Senator McCarthy (Rep.), Wisconsin, from office, said the information was served on him.

He said the club, as a corporation, is accused of contributing funds totaling about $8000 to six persons who organized recall areas and raised funds, to six recall organizations in Dane, Racine, Kenosha, Milwaukee and Brown counties, and to two advertising and promotional agencies.

In Wisconsin, where statutes forbid corporate contributions to political campaigns, informations instead of warrants are filed against corporations. They allow the recipients 20 days to answer before further action is taken.

"Kelley has put the state in the thoroughly indefensible situation of granting us a charter for a specific purpose, then starting suit against us for exercising the purpose of that charter," Gore said. "If the recall organization can't spend money to promote the recall, then who, in Heaven's name, can spend money for that purpose?"

Kelley was not immediately available for comment.

FULBRIGHT DEFENDS AEC POWER CONTRACT

Arkansas Senator Favors Building of Private Plant in Arkansas.

WASHINGTON, July 10 (UP) —Senator J. William Fulbright (Dem.), Arkansas, does not believe the Tennessee Valley Authority will be hurt by the Atomic Energy Commission's contract with a private power company.

Fulbright, defending the controversial transaction, said yesterday that "TVA is not a weak reed to be broken by a waft of power blowing across the Mississippi toward Memphis" from West Memphis, Ark.). He said the AEC has bought private power before.

He also said the contract would save the Government $100,000,000 when it is "pressing against" the legal debt limit.

Under terms of the contract, the Dixon-Yates Co. would replace TVA power used by the AEC at its Paducah (Ky.) plant.

Fulbright readily admitted that the proposal would mean "substantial" spending in Arkansas by the company for a power plant. "That is a most welcome development," he said, which will provide new jobs in the area.

Calling the plan "sound," Fulbright said many of the criticisms directed against it were "not based on fact." He said "overly concerned" TVA partisans have "greatly distorted and exaggerated" the issue.

Fulbright attacked assertions that the 600,000 kilowatts involved in the deal would cost more than TVA-generated power. He said the difference in costs is "almost negligible."

SWIM Daily 10 a.m. to 10 p.m.
Pool Admission: Adults 60c; Children 35c
We invite your inspection. If you like our pool, write us a letter.
CHAIN of ROCKS AMUSEMENT PARK
10063 LOOKAWAY DR. UN. 7-5439
Bus Service to Park

IT'S FASHIONABLE To Go To Arthur Murray's
Join the Millions who now enjoy popularity after a single visit to Arthur Murray School of Dancing.
JE. 5-8306 or CH. 1-3296

FAMILY POOLS
Big Rugged Ones
Rubberized Fibreglass
Call HE. 2-8323

Photoplays

Amusements

MUNICIPAL OPERA Musicals
OPEN-AIR THEATRE FOREST PARK
ALWAYS FREE PARKING 5000 CARS
NIGHTLY AT 8:30 Last Time Tomorrow
GOOD SEATS ALL PERFORMANCES
THE MIKADO
NEXT MONDAY—SEATS NOW!
GENTLEMEN PREFER BLONDES
3 CITY-WIDE TICKET OFFICES
DOWNTOWN — Lobby, Arcade Building, 8th & Olive, open daily 9 A.M. to 9 P.M. Sundays, 12 noon to 5 P.M. SOUTHTOWN—Famous-Barr Southtown store, Kingshighway and Chippewa. Open store hours. WEST TOWN—Municipal Theatre in Forest Park. Open daily, including Sunday, 9 A.M. to 9 P.M.
TICKETS: 50c, $1, $1.75, $2.50, $3

SHOWBOAT
GOLDEN ROD PRESENTS
"THE LURE OF THE CITY"
8:30 P.M. Nightly ★ Foot Locust St.
Organization Rate ★ GArfield 1-8675

Where to dine or dance in and Near St. Louis

STEEPLECHASE
OPEN DAILY FOR
LUNCHEON COCKTAILS
DINNER DANCING
on the outdoor garden terrace overlooking the new swimming pool
quintetto allegro
entertaining
HARRY FENDER
Nightly Radio Show over KMOX-CBS
The Chase HOTEL
Phone HACK — FO. 1-2500
ZODIAC ROOF
COMING JULY 16TH SID TOMACK

WORLD FAMOUS FOR CHARCOAL BROILED
Steaks
★ SEA FOODS
★ LUNCHEONS Served from 11 A.M.
Cocktail Lounge ★ Park Free
AIR-CONDITIONED
RUGGERI'S
2300 EDWARDS PR. 6-1800

Enjoy
GRANDMA
Daily and Sunday in the
POST-DISPATCH

Entertain Your Friends This Weekend at the
BEAUTIFUL BILTMORE COUNTRY CLUB
where everyone has fun galore!
COMPLETELY AIR-CONDITIONED
Spacious Dance Floors
Delightful, Friendly Atmosphere
HERB MAHLER'S ORCHESTRA
WITH
DOTTYE BENNETT OF TV
AND
NORMAN RAYE
Our dining room opens at 6 P.M. Every meal a gourmet's delight. Entertainment starts at 9 P.M.
20 Minutes Drive from City Streets! Out Gravois
Reservations, VI. 3-0791, PA. 5-2442
Club Available for Banquets From 100 to 1,000

Town & Country
TRULY TERRIFIC!
RONNIE EASTMAN
DICK FISTER TRIO
Congress Hotel

What a Meal!
THAT'S WHAT FOLKS SAY WHEN THEY EAT HERE!
POPULAR PRICES
DeSOTO GRILL
AIR-CONDITIONED
HOTEL DeSOTO • 11th & LOCUST

HOTEL JEFFERSON
COMPLETELY AIR-CONDITIONED
ST. LOUIS' FINEST AND FRIENDLIEST

C'MON ALONG for HAPPY TIMES
Cruising down the Mississippi
Hundreds of Attractions
5 Big Decks of Fun
New Kiddieland
Delightful Eats
AIR CONDITIONED
DAYS—10 a.m. to 4 p.m.
WED—THUR—FRI & SUN
SATURDAY AFT—2:30 to 7
Grand Scenic Boat Rides
NIGHTS—9 to 12 p.m.
Every night ex. Mon & Tues
Hal Hovird's 12-pc Band
Music & Dancing on all Trips
DOCKS & ADVANCE TICKET OFFICE FT. OF WASHINGTON MA. 1-4040
Daylight Saving Time
ADMIRAL EXCURSIONS

Photoplays

STARTS TODAY
LOEW'S ORPHEUM
DOORS OPEN NOON

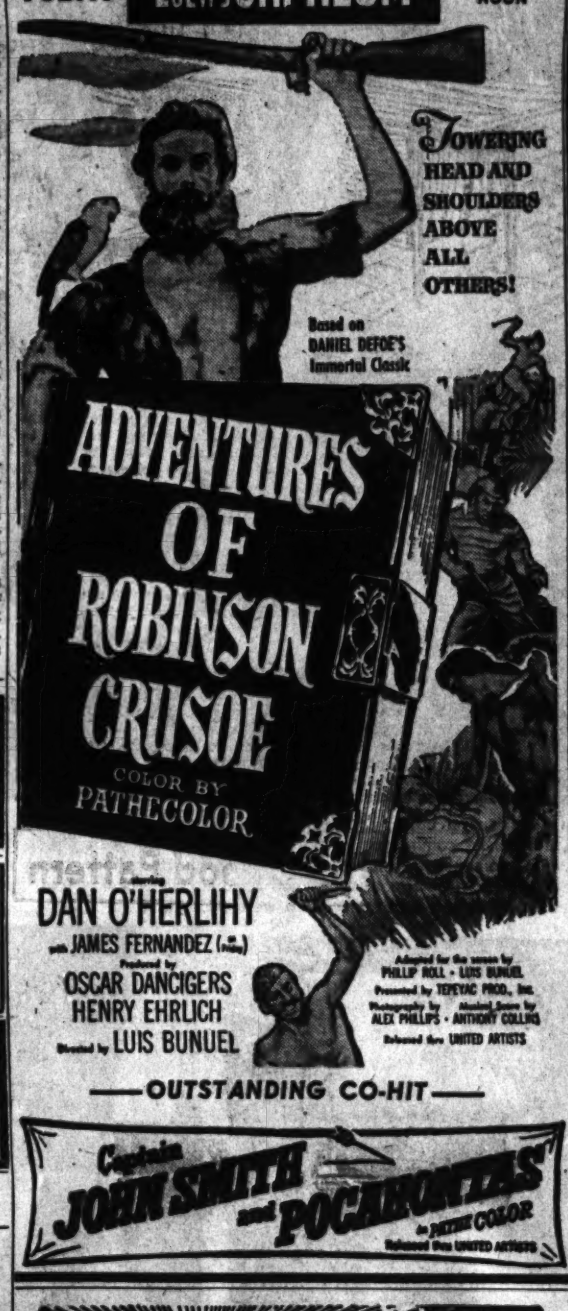

—OUTSTANDING CO-HIT—
Captain JOHN SMITH and POCAHONTAS
in BRUSH COLOR
Released thru UNITED ARTISTS

2ND WEEK • OPEN 9 A.M.
COOL Loew's STATE
NOW! CONTINUOUS SHOWINGS!
GREATER THAN EVER ON OUR
WIDE-VISION SCREEN with PERSPECTA Stereophonic Sound!
DAVID O. SELZNICK'S
'GONE WITH THE WIND'
Technicolor

SEE IT TODAY AT 2:30, 7:30 & 10:30 P.M.
TOMORROW AT 2:30, 5:30 & 8:30 P.M.
THIS IS CINERAMA
TECHNICOLOR
YOU DON'T NEED GLASSES!
Mon. & Tues. 8:30 p.m.
Wed., Thur., Fri., 2:30 & 8:30 p.m.
Sat. 2:30, 7:30 & 10:30 p.m.
Sun. 2:30, 5:30 & 8:30 p.m.
Mats. Wed., Thur., Fri. $1.85 & $1.20
Eves. & Sat. & Sun. Mat. $2.40, $1.85 & $1.25
(Prices Include All Taxes)
Choice Reserved Seats May Be Purchased in Advance at the Ambassador or Gutman's of Clayton . . . or Ordered by Mail!
Box Office Open 10 A.M.
COOL!
AMBASSADOR 7th and LOCUST STS. GArfield 1-2565

ST. CHARLES DRIVE-IN
BY-PASS 40
ST. CHARLES, MO.
'PRIDE OF ST. LOUIS' Dan Dailey ★ Jeanne Dru
'JACK McCALL DESPERADO' George MONTGOMERY
'BLACK FRIDAY' Late Horror Show Sat.
Cartoon FREE PLAYGROUND FOR THE KIDDIES

GIANT PANORAMIC WIDE SCREENS
AIRWAY AND MANCHESTER
CHANNEL ROCK OF LINDBERGH MANCHESTER ROW AT LINDBERGH
DRIVE-IN Theatres
TONIGHT ONLY GIANT 3-UNIT SHOW
ON THE GREAT SCREENS AT BOTH THEATRES
1. Marlon BRANDO ★ Mary MURPHY 'THE WILD ONE'
2. Charlton HESTON ★ Lizabeth SCOTT 'BAD FOR EACH OTHER'
3. Special HORROR SHOW — AT MIDNIGHT —
Full Length HORRIFIC Feature It Will Scare the Tail Out of You!
FREE PARADISE PLAYGROUNDS AT BOTH THEATRES

OPEN 7 P.M. START AT DUSK
RAIN OR CLEAR!
Tonight at St. Louis FINEST DRIVE-IN THEATRES
RONNIE'S LINDBERGH SO. OF GRAVOIS
NORTH HI 99—NORTH OF CIRCLE
66 PARK-IN HI 66—EAST OF LINDBERGH
SCOOP! YOU SEE THEM DIRECT from DOWNTOWN AT OUR REGULAR PRICES!
GIANT 105-FT. WIDE SCREENS
• Gripping Drama! •
Charlton HESTON ★ Lizabeth SCOTT
"BAD FOR EACH OTHER"
• Spine-Tingling Suspense! •
Marlon BRANDO ★ Robt. KEITH
'THE WILD ONE'
PLUS COLOR CARTOON
SENSATIONAL 4-UNIT SHOW!
Ronald REAGAN Thriller! PRISONER OF WAR
Edward ARNOLD 'CITY THAT NEVER SLEEPS'
SCOOP! MARCIANO CHARLES FIGHT FILMS You're At Ringside!
MIDNIGHT HORROR SHOW!
CHILDREN UNDER 12 FREE WITH PARENTS
Free! CAREFULLY SUPERVISED PLAYGROUNDS

WILL ROGERS UNION & PAGE
COMFORTABLY AIR-CONDITIONED
OPEN 6:45 — ADULTS 49c TO 8
ADULTS 50c AFTER 5
FREE! Children Under 12 with Parents
'FLAME & THE FLESH'
Lana TURNER ★ IN COLOR
'BATTLE OF ROGUE RIVER'
George MONTGOMERY ★ IN COLOR

COOLED BY REFRIGERATION
NORSIDE GRAND & NATURAL BRIDGE
ESQUIRE • VARSITY EASTON at PAGEDALE
RITZ GRAND at NATURAL BRIDGE
TODAY TODAY
Esquire and Varsity: Doors Open 1:30
Ritz and Norside: Doors Open 5:00
PRICES—ADULTS 61c
Children Under 12 Free With Parents
THE SUSPENSE STORY OF THE YEAR!
Topping The Thrills of "SORRY, WRONG NUMBER" and "DOUBLE INDEMNITY"
BARBARA STANWYCK
GEORGE SANDERS
GARY MERRILL
WITNESS TO MURDER
PLUS—DARING, SHOCKING DRAMA OF RED TERROR!
MOM'S TOP THRILLER!
RONALD REAGAN • STEVE FORREST • DEWEY MARTIN
PRISONER OF WAR
VARSITY LATE SHOW TONIGHT
Park Free—Esquire, Norside, Varsity

WORLD ST. CHARLES NEAR SIXTH
Adults Only OPEN 10:30 A.M. Cont. Till 11 P.M.
COOL AIR-CONDITIONED
BIG DOUBLE SHOW
BURLESQUE THRILLS OF 1954
Plus Evelyn West and Many Others
HOLLYWOOD BURLESQUE AT ITS BEST
ON STAGE IN PERSON
GORGEOUS PEGGY—BODY BEAUTIFUL
—& TIGRA, "THE RAGE OF EUROPE"
MIDNIGHT SHOW TONITE

THE TAX SAVING IS YOURS!
The Admission Prices in All Fanchon & Marco
St. Louis Amusement Company Theatres Have Been Reduced

OPENS 12 NOON FOX WIDE-VISION SCREEN!
Elizabeth TAYLOR Dana ANDREWS Color by Technicolor 'ELEPHANT WALK'
Charles COBURN Spring BYINGTON Rosemary WINSLOW 'THE ROCKET MAN'
Extra, In Person, Stan KANN at Organ ★ Maureen ARTHUR, Soundtrack
TEEN-AGERS 42c—CHILDREN UNDER 12 FREE WITH PARENTS

MISSOURI • THE HOUSE OF HITS
OPENS 12 NOON 2 BRAND NEW TECHNICOLOR HITS COOL
ADULTS 51c
3D THRILLS 'GORILLA AT LARGE' Action—Excitement! 'THREE YOUNG TEXANS'
15c Additional Charge If You Don't Have Your Own 3D Glasses
Tomorrow 33c
CHILDREN UNDER 12 FREE ACCOMPANIED BY PARENTS

OPENS 12 NOON ST. LOUIS COOL!
John WAYNE ★ Color by WarnerColor Stereophonic Sound!
'THE HIGH AND THE MIGHTY'
Extra! Featurette in Color! 'VALLEY OF THE SUN'
Adults 61c—Teenagers 42c—Children 21c (Free with Parents)

OPENS 6:30 P.M. PAGEANT Shows 7 & 9 P.M.
Alex GUINNESS Summer Festival of Hits!
Every Night a Different Feature
TONITE ONLY! 'THE MUDLARK'

OPENS 6:30 P.M. RICHMOND & SHADY OAK SHOWN 7 & 9 P.M.
THE EXCITING NEW KIND OF MUSICAL! 2ND WEEK!
ROSEMARY CLOONEY ★ JACK CARSON ★ GUY MITCHELL
'RED GARTERS' (COLOR BY TECHNICOLOR)
PARK FREE! Richmond, Across Street! Shady Oak at Sarpaw Except Monday and Friday

TAX SAVING PASSED ON TO YOU
ST. ANN 4 SCREEN DRIVE IN
ADULTS 51c
ST. CHARLES RD., EAST OF LINDBERGH
For the Kiddies! Free Rides on Real Steam Train!
EXTRA!
MARCIANO-CHARLES FIGHT PICTURES
Tyrone POWER 'BLACK SWAN'
Linda DARNELL '2 FLAGS WEST'
EXTRA! LATE HORROR FEATURE TONIGHT!
OPENS 7:00 P.M. STARTS DUSK
CHILDREN UNDER 12 FREE ACCOMPANIED BY PARENTS—LIGHTED PLAYGROUND OPEN ALL EVENING DURING SHOW FOR THE KIDDIES

Your Favorite DRIVE-IN THEATRES
BROADWAY 4900 S. BROADWAY ST. LOUIS
SKYLINE NATURAL BRIDGE RD. EAST OF LINDBERGH
CHILDREN FREE
FIRST ST. LOUIS SHOWING!
THE HEART-WARMING, BARNSTORMING STORY OF A TEAM AND A DREAM!
'HARLEM GLOBETROTTERS' • DANE CLARK
"GO, MAN, GO!"
—Plus—
FRANK LOVEJOY RICHARD CARLSON 'TRY AND GET ME'
EXTRA—ROUND-BY-ROUND
MARCIANO-CHARLES FIGHT PICTURES
SEATS FOR WALK-IN PATRONS! OPENS 7:00, STARTS DUSK
FREE PLAYGROUND

MOTION PICTURE DIRECTORY

Neighborhood Theatres

APOLLO DeNALIVIERE at WATERMAN COOLED BY REFRIGERATION
ENTIRE SHOW IN VIVID COLOR!
Charlton HESTON ★ Eleanor PARKER
'THE NAKED JUNGLE'
Macdonald CAREY
'OUTLAW TERRITORY'

AVALON KINGSHIGHWAY & CHIPPEWA OPEN 5:00—START 5:30
COOLED BY REFRIGERATION ! !
Children Under 12 Free Accompanied by Parents
Barbara STANWYCK ★ George SANDERS
'WITNESS TO MURDER'
Ronald REAGAN ★ Daring Short Drama!
'PRISONER OF WAR'

BADEN 8201 N. BROADWAY COOLED BY REFRIGERATION
Lana TURNER ★ Carlos THOMPSON
'FLAME AND THE FLESH'; Richie Andrusco, Rickie BREWSTER, 'LITTLE FUGITIVE'

BEVERLY 7740 OLIVE ST. RD. Open 6:30 Starts 7:00
'EIGHT IRON MEN'
Arthur FRANZ ★ Mary CASTLE
'CHINA CORSAIR'
Jon HALL ★ Lisa FARRADAY

BREMEN 20TH and BREMEN COOLED BY REFRIGERATION
Dan DAILEY ★ Jane HAVER
'THE GIRL NEXT DOOR (Tech.)'
Joanne CRAIN
Michael RENNIE, 'DANGEROUS CROSSING'

BRENTWOOD 2429 BRENTWOOD Cooled by Refrigeration
Judy HOLLIDAY ★ Peter LAWFORD
'IT SHOULD HAPPEN TO YOU' (7:00, 9:51)
Dan DURYEA ★ Frances GIFFORD
'SKY COMMANDOS' (3:42)

CINDERELLA 2735 CHEROKEE Cooled by Refrigeration
SENSATIONAL PRISON EXPOSE
'RIOT IN CELL BLOCK 11'
Jean BENNETT ★ Richard CONTE
'HIGHWAY DRAGNET'

COLUMBIA 5357 SOUTHWEST Cooled by Refrigeration
Suggestion: Ladies Bring Scarf or Stole to Put Around Shoulders
Neville BRAND ★ Lee CONDON
'RIOT IN CELL BLOCK 11'
Richard CONTE ★ Jean BENNETT
'HIGHWAY DRAGNET'

CONGRESS 4023 OLIVE
ENJOY OUR PANORAMIC WIDE SCREEN
Bill ELLIOTT, 'TAMING OF THE WEST'
LAUREL and HARDY
'THE BULL FIGHTERS'
Also Serial No. 12, 'PHANTOM TOM'
Serial No. 1, 'GREAT ADVENTURE OF CAPT. KIDD', Plus Cartoon

CREST 8800 GRAVOIS. Park Free
LAST DAY! START 7:00
COOLED BY REFRIGERATION ! !
Children Under 12 Free Accompanied by Parents
Marjorie MAIN ★ Percy KILBRIDE
'MA & PA KETTLE AT HOME'
Johnny WEISSMULLER as Jungle Jim
'VALLEY OF THE HEADHUNTERS'
PLUS! 2 COLOR CARTOONS

GEM 8340 ST. CHARLES ROCK RD. Open 6:30 Starts 7:00
'THE FLAME AND THE FLESH'
Lana TURNER ★ Carlos THOMPSON
Joel McCREA ★ Barbara HALE
'LONE HAND'

GRANADA 4519 GRAVOIS Park Free—4523 Gravois
OPEN 4:15 — START 4:30 P.M.
COOLED BY REFRIGERATION ! !
Children Under 12 Free Accompanied by Parents
2 TOP HITS BOTH IN GORGEOUS COLOR!
James STEWART ★ Jane ALLYSON
'GLENN MILLER STORY'
Farrell TUCKER ★ Joan LESLIE
'JUBILEE TRAIL'

GRAVOIS JEFFERSON and GRAVOIS
LAST DAY! START 5:30
COOLED BY REFRIGERATION ! !
Children Under 12 Free Accompanied by Parents
Marjorie MAIN ★ Percy KILBRIDE
'MA & PA KETTLE AT HOME'
Johnny WEISSMULLER as Jungle Jim
'VALLEY OF THE HEADHUNTERS'

HI-POINTE SKINKER and CLAYTON
LAST DAY! START 5:30
COOLED BY REFRIGERATION ! !
Children Under 12 Free Accompanied by Parents
Doris DAY ★ WarnerColor Hit!
'LUCKY ME' In CinemaScope
Louis HAYWARD ★ Joanne DRU
'DUFFY OF SAN QUENTIN'

HI-WAY 3705 NORTH FLORISSANT
Starts 7:00—Cooled by Refrigeration
R. WAGNER ★ T. MOORE ★ G. ROLAND
'BENEATH THE 12-MILE REEF'
CinemaScope Technicolor Stereosound
PLUS! 'CHARGE OF THE LANCERS'

IVANHOE 2230 IVANHOE Cooled by Refrigeration
STARTS 7:00
William HOLDEN ★ Jane ALLYSON
'EXECUTIVE SUITE'
Richie ANDRUSCO
'LITTLE FUGITIVE'

JANET 6900 W. FLORISSANT AVE.
Dean MARTIN, Jerry LEWIS
'MONEY FROM HOME,' Gene BARRY
Ann ROBINSON
'THE WAR OF THE WORLDS'

KIRKWOOD KIRKWOOD, MO. Cooled by Refrigeration
All CinemaScope & Stereophonic Sound Show
'KNIGHTS OF THE ROUND TABLE'
'MERRY WIVES OF WINDSOR'

LA COSA 10237 ST. CHARLES RD.
'FLAMING FEATHER'
'SILVER CITY'

LAFAYETTE 1643 S. JEFFERSON
LAST DAY! START 5:30
Children Under 12 Free Accompanied by Parents
Richard TODD ★ TECHNICOLOR HIT!
'SWORD AND THE ROSE'
Edmond O'BRIEN ★ Barry SULLIVAN
'CHINA VENTURE'

LINDELL 3155 N. GRAND at HEBERT
Park Free—Start 4:30
COOLED BY REFRIGERATION ! !
Children Under 12 Free Accompanied by Parents
2 TOP HITS BOTH IN GORGEOUS COLOR!
James STEWART ★ June ALLYSON
'GLENN MILLER STORY'
Farrell TUCKER ★ Joan LESLIE
'JUBILEE TRAIL'

LONGWOOD 9415 S. BROADWAY
Cooled by Refrigeration
Burt LANCASTER
'FROM HERE TO ETERNITY'
Johnny Weissmuller, 'SAVAGE MUTINY'

LYRIC SIXTH NEAR PINE
Ben JOHNSON
'MIGHTY JOE YOUNG'
Boris KARLOFF, 'ISLE OF THE DEAD'

MANCHESTER 4247 MANCHESTER
LAST DAY! START 7:00
COOLED BY REFRIGERATION ! !
Children Under 12 Free Accompanied by Parents
2 TOP ACTION HITS BOTH IN COLOR!
John WAYNE, 'HONDO'
Audie MURPHY ★ Dan DURYEA
'RIDE CLEAR OF DIABLO'

MAPLEWOOD 7170 MANCHESTER
Park Free—Start 5:30
COOLED BY REFRIGERATION ! !
This Program Not Recommended for Children
★ ★ ALL-TECHNICOLOR SHOW ★ ★
Steve COCHRAN ★ Anne BAXTER
'CARNIVAL STORY'
Victor MATURE ★ Piper LAURIE
'DANGEROUS MISSION'

MELBA GRAND, SOUTH OF GRAVOIS
Cooled by Refrigeration
In Technicolor on Wide Screen
Lana TURNER ★ Carlos THOMPSON
'THE FLAME AND THE FLESH'
Tony CURTIS ★ Lori NELSON
'THE ALL AMERICAN'

MELVIN 2912 CHIPPEWA
Wm. HOLDEN, Jane ALLYSON
'EXECUTIVE SUITE'; Paulette GODDARD, J. AUGUST, 'CHARGE OF THE LANCERS' (Technicolor)
Children Under 12 Free Accompanied by Parents

MERRY WIDOW 2730 CHOUTEAU
John WAYNE
'ADVENTURES END'
John WAYNE, 'CONFLICT'

MICHIGAN 7234 MICHIGAN
Cooled by Refrigeration!
In Technicolor on Wide Screen!
Lana TURNER ★ Carlos THOMPSON
'FLAME AND THE FLESH'
Tony CURTIS ★ Lori NELSON
'THE ALL AMERICAN'

NEW SHENANDOAH 2227 S. B'WAY
Alan LADD Elizabeth SCOTT
'RED MOUNTAIN' (Color); J. S. Hayden, F. Tucker, 'FLAMING FEATHER' (Color)

O'FALLON 4026 W. FLORISSANT
Lana TURNER ★ Carlos THOMPSON
'FLAME AND THE FLESH'; Richie Andrusco Rickie Brewster, 'LITTLE FUGITIVE'

OSAGE KIRKWOOD, MO.
COOLED BY REFRIGERATION
Judy HOLLIDAY ★ Peter LAWFORD
'IT SHOULD HAPPEN TO YOU'
Rock HUDSON ★ Piper LAURIE
'THE GOLDEN BLADE' (Tech.)

OZARK WEBSTER GROVES, MO.
Open 6:30—Starts 7:00 P. M.
COOLED BY REFRIGERATION!
This Program Not Recommended for Children
ALL TECHNICOLOR SHOW
Anne BAXTER Steve COCHRAN
'CARNIVAL STORY'
(Shown at 8:35 Only)
Victor MATURE ★ Piper LAURIE
'DANGEROUS MISSION'
(7:00 and 10:05 P. M.)

PAULINE 5060 CLAYTON
Dan DAILEY ★ Jane HAVER
'GIRL NEXT DOOR'; Joanne Crain
Michael Rennie, 'DANGEROUS CROSSING'

PEERLESS 1911 S. BROADWAY
Jack Carson, Ginger Rogers
'GROOM WORE SPURS'; Gene Autry
'ROBIN HOOD OF TEXAS'; No. 12 Serial Code

PLAZA CLARA and HIKE
COOLED BY REFRIGERATION
William HOLDEN ★ Jane ALLYSON
'EXECUTIVE SUITE' ★ Joel McCREA
Yvonne De Carlo, 'BORDER RIVER'

RIO 8586 N. RIVERVIEW—Park Free
OPEN 4:15—START 4:30
COOLED BY REFRIGERATION ! !
Children Under 12 Free Accompanied by Parents
2 TOP HITS BOTH IN GORGEOUS COLOR!
James STEWART ★ Jane ALLYSON
'GLENN MILLER STORY'
Farrell TUCKER ★ Joan LESLIE
'JUBILEE TRAIL'

RIVOLI SIXTH NEAR PINE
Robert MITCHUM
'WHITE WITCH DOCTOR'; Abbott & Costello 'MEET DR. JEKYLL AND MR. HYDE'

ROXY LANSDOWNE NEAR MACKLIND
COOLED BY REFRIGERATION!
STARTS 7:00
Ida LUPINO ★ Howard DUFF
Richard TODD ★ JENNIFER JONES
Keefe BRASSELLE ★ Marilyn ERSKINE
'EDDIE CANTOR STORY' (Tech.)

SALISBURY 2504 SALISBURY
Cooled by Refrigeration
Dan DAILEY ★ Jane HAVER
'THE GIRL NEXT DOOR'; Joanne Crain, Michael Rennie, 'DANGEROUS CROSSING'

SAVOY FERGUSON, MO.
Cooled by Refrigeration
2 HITS IN COLOR ON WIDE SCREEN
Charlton HESTON ★ Eleanor PARKER
'THE NAKED JUNGLE'
Macdonald CAREY
'OUTLAW TERRITORY'

SENATE BROADWAY and MARKET
COOLED BY REFRIGERATION
Ken CURTIS
'STALLION CANYON'
MacDonald CAREY, 'COUNT THE HOURS'

SHAW 3901 SHAW
LAST DAY! START 7:00
COOLED BY REFRIGERATION ! !
Children Under 12 Free Accompanied by Parents
Guy MADISON ★ Jean WILSON
'THE COMMAND' In Color
Robert RYAN ★ Jan STERLING
'ALASKA SEAS'

SHENANDOAH 3813 S. GRAND
START 5:30
COOLED BY REFRIGERATION ! !
This Program Not Recommended for Children
★ ★ ALL-TECHNICOLOR SHOW ★ ★
Steve COCHRAN ★ Anne BAXTER
'CARNIVAL STORY'
Victor MATURE ★ Piper LAURIE
'DANGEROUS MISSION'

STUDIO 6325 NATURAL BRIDGE
Cooled by Refrigeration
ADULTS 40c
Phil SILVERS ★ Jane MARIE
'TOP BANANA' (Color)
William HOLDEN ★ Ginger ROGERS
'FOREVER FEMALE'
Children Under 12 Free Accompanied by Parents

TIVOLI 6350 DELMAR. Parkies Refund 15c
START 2 P.M.—40c 'til 5 P.M.
COOLED BY REFRIGERATION ! !
Children Under 12 Free Accompanied by Parents
2 TOP HITS BOTH IN GORGEOUS COLOR!
James STEWART ★ Jane ALLYSON
'GLENN MILLER STORY'
Farrell TUCKER ★ Joan LESLIE
'JUBILEE TRAIL'

TOWER N. GRAND & FLORISSANT
LAST DAY! START 7:00
COOLED BY REFRIGERATION ! !
Children Under 12 Free Accompanied by Parents
Charlton HESTON ★ TECHNICOLOR
'THE NAKED JUNGLE'
Dorothy McGUIRE ★ Stephen McNALLY
'MAKE HASTE TO LIVE'

UNION UNION & EASTON. Park Free
LAST DAY! START 5:30
COOLED BY REFRIGERATION ! !
Children Under 12 Free Accompanied by Parents
Doris DAY ★ WarnerColor Hit!
'LUCKY ME' In CinemaScope
Louis HAYWARD ★ Joanne DRU
'DUFFY OF SAN QUENTIN'

VICTORY 5935 EASTON
OPEN 1:30—START 2:00
COOLED BY REFRIGERATION ! !
This Program Not Recommended for Children
★ ★ ALL-TECHNICOLOR SHOW ★ ★
Steve COCHRAN ★ Anne BAXTER
'CARNIVAL STORY'
Victor MATURE ★ Piper LAURIE
'DANGEROUS MISSION'

VIRGINIA 5117 VIRGINIA
Sensational Prison Exposé
'RIOT IN CELL BLOCK 11'; Neville Brand, Richard Conte, 'HIGHWAY DRAGNET'

WASHINGTON GRANITE CITY, Ills.
COOLED BY REFRIGERATION ! !
Children Under 12 Free Accompanied by Parents
Ann BLYTH ★ Howard KEEL
'ROSE MARIE' (Tech.)
In CINEMASCOPE
Marilyn MAXWELL ★ Paulette GODDARD
'PARIS MODEL'

WELLSTON 4236 EASTON
OPEN 5:00—START 5:30
COOLED BY REFRIGERATION ! !
Children Under 12 Free Accompanied by Parents
Barbara STANWYCK ★ Paulette GODDARD
'WITNESS TO MURDER'
Ronald REAGAN ★ Charles Starrett, Colonel
'PRISONER OF WAR'

Martha Carr's OPINION

Friday and Saturday columns are devoted to teen-agers, who are invited to submit their questions to Martha Carr.

Dear Martha:

PLEASE tell me how to overcome my shyness. I can't talk to anyone. I can't talk to my teachers, my friends' parents or other older people. I can't even talk to kids my age. I don't know what to say to boys. I've got two good girl friends and get along fine with them but can't make new friends. I am 16. I hope you don't tell me to join some clubs or organizations because I work. I had a boy friend for awhile, but I never could talk to him so he dropped me and started going with someone else.

M.

In the first place, I think you're selling yourself short. I have had to cut down your letter because of space, but just reread what you have said. In nearly every sentence you have said you "can't" talk as you would like to. Shyness is hard to overcome, I know, but even though it sometimes makes you uncomfortable, it's not altogether an unattractive quality. The quiet ones in this noisy world are pretty welcome companions, believe me. So instead of criticising yourself constantly, keep remembering that you are just as smart as the next one, that you have all the poise you need, and that you can carry on an intelligent conversation, even though it might not sparkle with wise cracks. Read your newspapers, keep up with what is happening. Go to the Public Library's new room for young people and obtain some books on teen popularity. Try to overcome your problem a little bit at a time. You say you are comfortable with these two girl friends. Maybe there's someone else who is just as lonely and shy as you. Start talking to her. Make her feel at ease. The more you do for someone else, the less you'll worry about yourself.

★ ★ ★

Dear Martha:

MY BEST GIRL FRIEND and the boy I go steady with had a fight the other day and now it seems that every time I see this boy he is saying something about her. It hurts my feelings very much and we usually end up fighting. Please tell me what I should do. PAM.

You should have enough loyalty to her not to permit him to criticize her unjustly. But if you and this boy really like each other, surely you can stop him from saying ugly things about her without having a fight yourself. Tell him quite frankly and pleasantly that you don't want to discuss her, that you're sorry they had a disagreement but that she is your friend and you don't want to hear her criticized.

★ ★ ★

Dear Martha:

I HAVE GONE with a certain boy a little over a month. The other day I found out he didn't care to go with me anymore but that he should still like for us to be friends. He said the reason was that we are always arguing and can't get along, but I still like him a lot. What advice can you give me?

READER.

Just this: you'll never hold him—and you don't want to—if he wants to get away. To try to hang on will make it that much worse. Don't beg or plead with him not to break up. Keep on being friends, and when he asks for another date (which he probably will) avoid arguments he doesn't like.

Teen-agers will get hints on courtesy in Martha Carr's special leaflet, E for Etiquette. Please inclose a stamped, self-addressed envelope with your request.

At the Movies

By Myles Standish

WHAT happens when a Honolulu to San Francisco airliner blows an engine and threatens to sink into the drink makes an enthralling drama in "THE HIGH AND THE MIGHTY," the CinemaScope version of the Ernest K. Gann novel at the ST. LOUIS THEATER. I think when the reckonings for the year are in, this will rank high among the best. Gann's screenplay and William A. Wellman's direction have given it terrific suspense.

This is done on the "Grand Hotel" formula of throwing together a variegated collection of characters—five crew members and 17 passengers on the airplane—and tracing back their personal problems and their characters as revealed in the white-hot crisis of contemplating death. With John Wayne as the veteran co-pilot, a grim man of tragic memories, it brings to mind "Stagecoach," in which he starred, and I think rates with that Oscar winner.

The characters are all indelibly etched in the brief moments the camera studies them. So real is the feeling created that I think you will identify yourself with them in their harrowing hours of trial as their reactions range from terror and cowardice to stoicism, quiet courage and nobility. There is no time in the hurlyburly of the gripping situation for depth, but there is a quick penetration of what makes people tick. There is melodrama, gasping suspense, comedy, sentiment and pathos. The film has everything to clutch your senses and glue your eyes to the screen. When it is over, you've really been through the wringer.

The picture has a roster of "names" as long as your arms. Everyone is shrewdly cast. Among the graphic portrayals are those by Wayne, Robert Stack as the captain of the airliner, Clair Trevor, Phil Harris, Robert Newton, David Brian, Laraine Day, Jan Sterling, Paul Kelly, Sidney Blackmer, John Howard, newcomer Doe Avedon as the stewardess, Julie Bishop, Ann Doran and Joy Kim.

Social Problems

By Emily Post

A YOUNG woman tells me: "I live with my aunt and uncle. I occupy a bedroom and small sitting room on the second floor of their house. Recently, a girl friend visited me for one day, traveling quite a distance to do this. My aunt and uncle know this girl but had not seen her for a long time. They made no attempt to see her and, as a matter of fact, kept their living room door practically closed. Now they think I am rude for not taking my friend in to see them. Wasn't it their place to come in and see her?"

You should have gone into their sitting room and asked if you might bring your friend in to see them. It was certainly not their place to come to your room to greet a young girl.

Designing Woman

The Brief Case Office

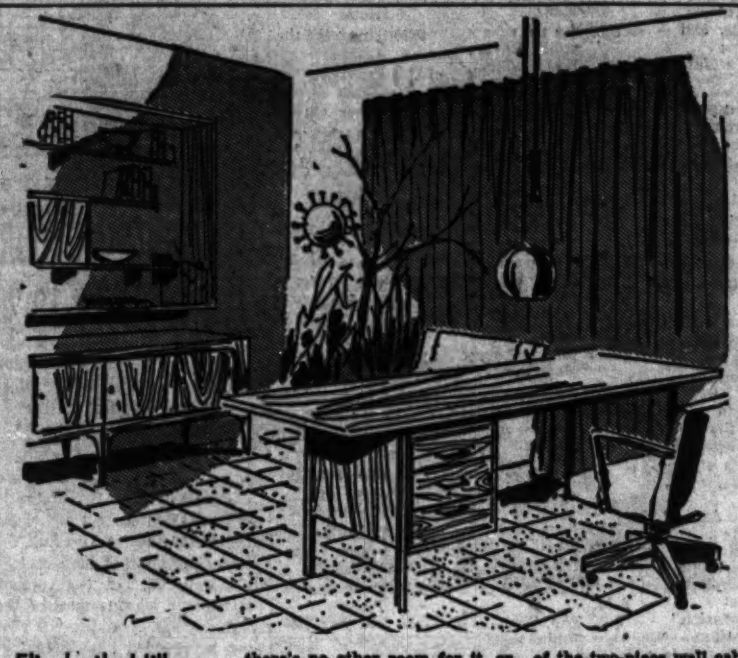

By Elizabeth Hillyer

NEW types of rooms are being created today.

The living-dining room caught on so fast it hardly seems new anymore. The television room sprang full-blown in a year or two from the old den or small library. Bedrooms become living-room-like to be used around the clock; many rooms with other duties are also guest rooms; and there's the outdoor area that's so well-furnished it serves as an extra room; and the rapidly developing living-kitchen.

★ ★ ★

ADD to the list one of the newest—the office at home. So many women have had—or still have—careers that they, as well as men with home-bound brief cases, feel need of a well-organized and comfortable place to work at home. It may be a carefully plotted corner where there's no other room for it, or it may be—and more and more often is—a special office or studio room.

The handsome office at home sketched was designed for the American Institute of Decorators' trend-setting Exhibition called "At Home in America 1954," in Chicago late in June. It is one of the 18 rooms by the 18 regional chapters of A.I.D., the design of the Midwest Chapter which has headquarters in Kansas City.

★ ★ ★

THE DESIGNERS have a good name for it. It's called the Brief Case Office. It is planned for efficiency and comfort and for special good looks which fit it into a beautiful house.

The color scheme is subdued to create a quiet atmosphere and decorative accessories are limited—much of the room's decoration lies in the unusual design of the two-piece wall cabinet by the Italian architect, Gio Ponti, which is as useful as it is decorative.

The door on a section in the center of the shelves, shown closed, drops down to reveal extra shallow shelving. The lower unit conceals deep and generous storage space behind its sliding doors.

★ ★ ★

THERE'S a jaunty executive tilt to the desk chair by Jens Risom. The chair moves about on casters. The desk, also by Risom, includes a file drawer. The brass hanging light raises and lowers to provide the right light where it's needed, and a big comfortable lounge chair sits companionably on the other side of the desk.

The floor of the Brief Case Office is leather. These natural pigskin tiles continue to prove their ruggedness and create an unusual interesting floor.

How It Started

By Jean Newton

'Swamped' With Work!

"SWAMP," the word we know as designating this kind of land, goes back to an old Teutonic term for a sponge! But when we speak of being swamped with work, we seem to be in American idiom, as far as its origin is concerned.

This is not to deny that "swamping oneself" in the sense of plunging into responsibilities, or difficulties has for some time seen service on both sides of the Atlantic. And being swamped, as well, for being overwhelmed. But all usage of this kind to be found in black and white bears a later date by over a century than its first appearance in this country.

"Horses were swamped with their loads," John Fowler wrote in his "Journal of a Tour in the State of New York, in the year 1830," which was published in London in 1831. And here, if explanation were needed, we have the link between the popular use of "swamped" and its literal meaning of being mired or bogged down in a swamp.

As far back as 1646, in the records of the New Haven Colony, allusion is made to the spring season, and "cattle being lyable to be swampt." There we have the earliest example in print of the noun "swamp," used as a verb.

Brain Game

HERE is a quiz on famous nicknames. Six correct answers is excellent.

1. What American industrialist was called "Commodore"?
2. Who was known as the "Wild Bull of the Pampas"?
3. What baseball player was famed as "Rabbit"?
4. Can you name the Tar Heel State?
5. What fighter was called the "Toy Bulldog"?
6. Who was known as the "Apostle to the Indians"?
7. What Congressman of the past was called "Uncle Joe"?
8. Can you recall the nickname of Gen. Henry Lee?

ANSWERS

1. Cornelius Vanderbilt. 2. Luis Angel Firpo. 3. Walter Maranville. 4. North Carolina. 5. Mickey Walker. 6. John Eliot. 7. Joseph Gurney Cannon. 8. "Light Horse Harry."

Original Hollywood Pattern

No. 266

STAR PATTERN'S new separates can go to the seashore, the country or just around the house. Anywhere, any time in the sun-season, you'll find this two-piece ensemble of one-piece skirt and shorts-coverall ready to lead a full life. Comfortable too because of the freedom of lines; flattering, with gathered neckline and the simple lines of the shorts; four-gore, button-down-the-side skirt styling.

Fabric suggestions: All cottons, from ginghams to chintz and pique. Sew shorts in one fabric; skirt in a contrasting material to give them a distinct look. Trim neckline with bright colored ribbon or band braid.

Star Pattern No. 266 comes in sizes 10, 12, 14, 16, 18 and 20. Material requirements: Size 16: Skirt and playsuit takes 5⅛ yards of 35-inch. Separate playsuit, 2⅛ yards 35-inch or two yards of 39-inch. Separate skirt requires 3¼ yards of 35-inch material or use 2¾ yards of 39-inch fabric.

For a Star Pattern send 50 cents in coin to Star Pattern Department, St. Louis Post-Dispatch, Box 350, Madison Square Station, New York 10, N.Y. Please include pattern number.

They'll Do It Every Time

By Jimmy Hatlo

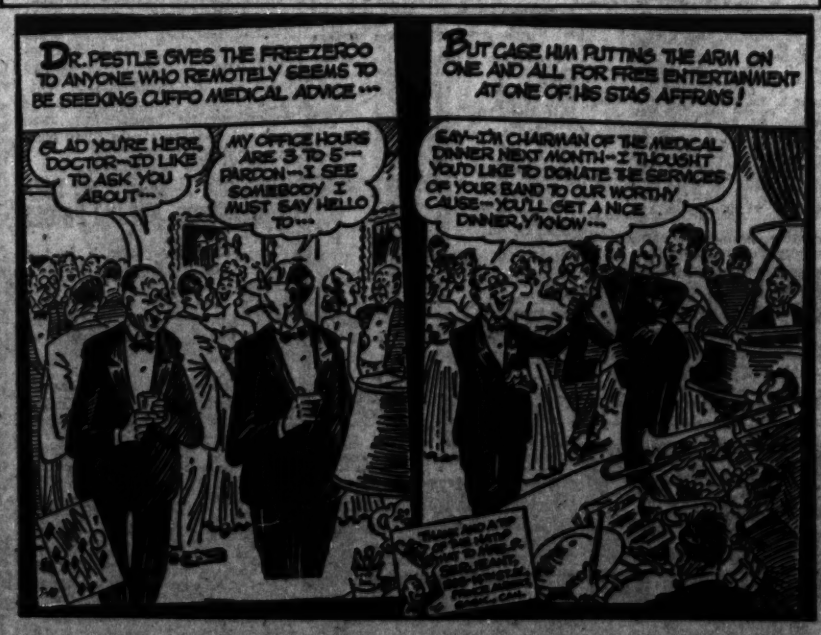

Contract Bridge

By Ely Culbertson

ONE of the most remarkable characteristics of inexpert players is the speed with which they destroy their own vital entries. The following illustration is, alas, all too run-of-the-mill.

South, dealer.

North-South vulnerable.

	♠QJ10 ♥63 ♦AQJ984 ♣73	
♠K9873 ♥AJ95 ♦62 ♣Q9	NORTH WEST EAST SOUTH	♠52 ♥842 ♦K73 ♣J10865
	♠A64 ♥KQ107 ♦105 ♣AK42	

The bidding:

South	West	North	East
1♥	1♠	2♦	Pass
2N.T.	Pass	3N.T.	Pass
Pass	Pass		

The bidding, at any rate, was exactly what it should have been, and the three-no-trump contract was equally impeccable. But even the soundest contracts may require reasonably sound handling, and in this case the declarer went far astray.

West, seeing no better opening despite the bidding, led his fourth-highest spade, and dummy's 10 held the first trick. Then, obviously wanting to run the entire diamond suit, South led a heart to his own king. West ducked. Now South led and passed the diamond 10, and East, not being of a charitable nature, let the 10 win. South then took a second diamond finesse—not that his play at this point mattered a great deal—and when East produced the king, the dummy was as dead as the proverbial door nail. South ended up with only six tricks—two spades, one heart, one diamond and two clubs.

The contract was irretrievably lost when South allowed dummy to win Trick 1. The markedly correct play was to overtake with the spade ace so as to establish a sure spade entry when it would be needed in dummy. Certainly, there was no assurance that the diamond king lay right, and if it didn't, a hold-up by East was only to be expected. Thus, the simple point of the play was to get that ace of spades out of the way immediately, so that South could count on reaching the board with one of his remaining low spades after safely clearing the vital diamond suit.

Some Facts About Polio

By J. Earl Smith, M.D.

St. Louis Health Commissioner

PARENTS everywhere approach the "polio season"—July, August, September and October—with dread. Facts are one of the best weapons we have against fear and so, for this reason, the following pertinent facts are presented about polio.

So far this year only four cases of polio have been reported among residents of St. Louis as compared to 15 cases for the same period last year.

★ ★ ★

THE CHANCE of contracting polio in a non-epidemic area is about 1 in 10,000, so the first fact to remember is that only a very small percentage of the population is ever stricken with polio.

A second important fact to remember is that 75 per cent of all paralytic cases recover completely, or sufficiently to lead good, useful lives. Remember, also, that 99 persons carry the virus and gain immunity for every person seriously ill with polio.

A safe and promising polio vaccine is now being tested in selected areas for effectiveness in preventing paralytic polio.

St. Louis was not selected as a study area and therefore the vaccine is not available here.

★ ★ ★

SCIENTISTS must complete this study and declare this vaccine to be effective before it will be produced for general use. Until such a vaccine is available, parents are urged to practice the following health rules if polio comes to our community:

Keep children with their usual companions. Don't take them into crowds.

Avoid fatigue and chilling. This means parents as well as children.

Follow your doctor's advice about mouth and throat operations.

Teach your children to wash their hands carefully before eating and after going to the bathroom. Don't use another's towels, dishes or tableware.

Put the patient to bed and call your doctor immediately if these symptoms appear: headache, fever, sore throat, upset stomach, stiff neck or back.

★ ★ ★

WEEKLY REPORT OF MAJOR COMMUNICABLE DISEASES.

CASES.

Disease*	Week Ending 7-9-54	Week Ending 7-10-53	Total to Date 1954	Same Period 1953
Diphtheria	0	0	1	4
Measles	3	1	80	1,187
Meningococcus meningitis	0	0	19	26
Pneumonia, all forms	7	1	272	213
Poliomyelitis	1	12	13	44
Scarlet fever	0	1	95	213
Tuberculosis all forms	25	22	499	439
7-Day's fever	0	1	14	9
Undul't fever	0	0	3	6
Whoop.cough	1	1	28	20
Rheum. fever, acute	0	0	8	6
Gonorrhea	30	42	933	1,485
Syphilis	15	15	359	709

Total cases all communicable diseases reported, week ending—66.

Vital Statistics*	Week Ending 7-9-54	Total to Date 1954	Same Period 1953
Births	445	13,718	13,785
Deaths	240	6,102	6,527
Infant deaths (under 1 year)	24	409	404
Maternal deaths	0	11	11

*Figures not corrected for residency.

Jellied Salads

By Edith M. Barber

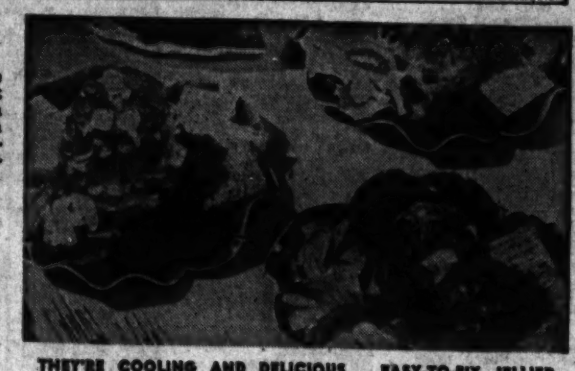

THEY'RE COOLING AND DELICIOUS. EASY-TO-FIX JELLIED SALADS MAKE IDEAL HOT WEATHER DISHES.

"CAN flavored gelatin be used for jellied salads?" asks a reader. The answer is that the lemon and lime flavored gelatins are satisfactory for this purpose. They go well with fruits and may be used with vegetables if vinegar is added to neutralize some of the sweetening.

While we all like the flavor of fresh lemon juice, it may slightly cloud the jellied mixture. When the flavored gelatins are used, the molds will be clear and sparkling. If crisp fresh vegetables or fruits are used with them, either one large mold, or small individual molds may be chosen.

After unmolding, they should be garnished liberally with crisp salad greens and perhaps with tomato wedges and flowerets of cauliflower if this vegetable is on hand.

With the jellied salad mayonnaise or sour cream or cucumber sauce may be served. If you like, a little minced onion and even less grated horseradish may be added to the mayonnaise. If tomatoes have not been used in the salad, you may like to add chili sauce or catsup to the dressing. There is no reason why an individual touch cannot be given to the ready-to-use mayonnaise that most of us keep on hand.

Summer Vegetable Salad.

One package lemon-flavored gelatin, one teaspoon salt, one cup hot water, three-fourths cup cold water, two tablespoons vinegar, dash of pepper, two tablespoons minced green pepper, three tablespoons chopped scallions, three-fourths cup diced fresh tomatoes, three-fourths cup diced raw cauliflower.

Dissolve gelatin and salt in hot water. Add cold water, vinegar and pepper. Chill until slightly thickened. Fold in vegetables. Turn into large mold or individual molds and chill until firm. Unmold on salad greens. Serve with Special Mayonnaise or cucumber sauce. Yield: six servings.

Special Mayonnaise.

Ingredients: Three-fourths cup mayonnaise, one tablespoon finely minced onion, one teaspoon grated horseradish, one tablespoon herb vinegar.

Measure mayonnaise into bowl. Gradually beat in onion, horseradish and herb vinegar. If time permits, chill in refrigerator before serving. If tomatoes have not been used in the jellied salad, one tablespoon chili sauce or catsup may also be added. Yield: six servings.

My Day

'A Soul Unfettered . . .'

By Eleanor Roosevelt

HYDE PARK.

THE other day I was sent a very charming collection of poems written by a home demonstration agent in Chatham county, North Carolina. Her name is Mildred Bright Payton, and I think she has written some charming verse. The booklet is sponsored by the Chatham County Council of Negro Home Demonstration Clubs and the Chatham County Chapter of the North Carolina Farm Bureau Women.

I will give you here the closing poem in the book—which I think has real meaning for a great many people today.

Credo.

I ask not for the much-sought crown of fame
Nor for the smile of fortune on my plight
Nor pray the gods of fate for the delight
Of hearing men pay homage to my name.
I seek no undue succor in this game
(As poets call life), nor likewise in the fight
For that which men of strength and truth call right;
I clamor not for undeserved acclaim.
But having seen shell-men — gutted by fears,
Minds robbed of will, souls of integrity,
I beseech fate with scalding gall-filled tears,
In her strange justice that she grant to me
This above all, throughout the years
A soul unfettered and a spirit free.

★ ★ ★

NONE OF US could ask for more than "a soul unfettered and a spirit free." And the poetess seems to feel that the men and women who live close to the earth more often obtain this desire. I like a verse which begins:

Give me a man who follows the plow
Content that fate should bequeath
The high wide sky above him
And God's good earth beneath.

★ ★ ★

THERE IS one verse in particular which seems to me important to all of us today:

"This land," I proudly said, "belongs to me."
Then started at the strangeness of the sound;
And felt silently mocked by every tree.
Each unobtrusive stone upon the ground,
That I should boast of owning field and stream
And all the wood our eyes could then survey,
That I should entertain such idle dream—
I, so uncertain of another day.

How foolish that any one of us should feel that we own any piece of land. It is ours only in trust for the people of the future—and that holds good as well for corporations and governments.

That is why, in a subsequent column, I will write again about the importance of conservation in one particular spot where it seems uncertain whether we are holding land in trust or are going to allow it to be used in the interests of a few.

Tasty Tricks

Pickle relish gives ground beef a barbecued flavor. Brown the ground beef with chopped onion until meat is crumbly. Add salt, pepper, a small can tomato paste and one cup sweet pickle relish.

Crossword Puzzle

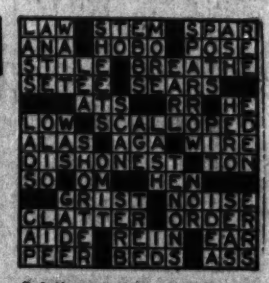

Solution of Yesterday's Puzzle

ACROSS

1. Hawaiian wreath
4. Forward
9. Discover
12. Portion of a curve
13. Dried cassia leaves
14. Color
15. Ornamented
17. Wherewithal
19. Girl student
20. Former Russian ruler
21. Grief
23. Female poet
24. Uniform
27. Summons
28. Salutation
29. Encore
30. New Zealand timber trees
31. Food fish
32. At home
33. English sand hills
34. Johnnycake
35. Supporting column
37. Fathers
38. Wolfhound
39. Begin
40. Lucky number
42. Exchanging
45. Hewing tool
46. Sad
48. Note of the dove
49. Marry
50. Meaning
51. Japanese outcast

DOWN

1. Ripple
2. Age
3. Hanging masses of ice
4. Flower
5. Attention
6. Purpose
7. Article
8. Girls
9. Partake
10. Play on words
11. Affirmative
16. Midday
18. Corrodes
20. Hindu weights
21. Charge
22. Sheeplike
23. Eucharistic plate
24. Gleamed
25. Lateral boundaries
27. Law
30. Sends back
31. Ornamental molding
32. Valley
34. Jumbled
36. Bathed
37. Entire part
39. Danish moneys
40. Behold
41. English river
42. Decade
43. Negative
44. Tibetan gazelle
47. Concerning

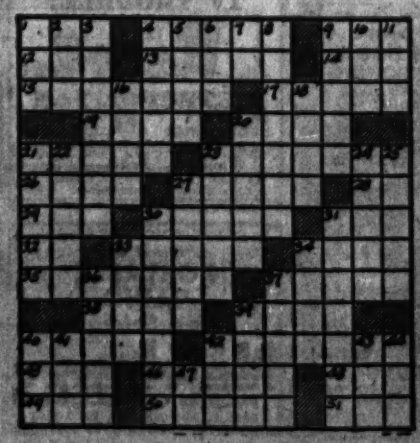

ST. LOUIS BROADCASTING STATIONS

DAYLIGHT SAVING TIME — THIS AFTERNOON — DAYLIGHT SAVING TIME

12:00 Noon.
KSD—Weeds and Roses.
KMOX—News.
KXOK—News.
KWK—John Singer Or.
WIL—News; Bandstand.
KFUO—Masterworks.
WEW—Evening Concert.
WTMV—News; Concert.
KXLW—News; Music.
KSTL—Art Roberts.
KFTL—Musicale.

12:15 P.M.
KMOX—Ivory Interlude.
KXOK—Song & Dance Par.
KFUO—Moments with God.
WTMV—Nutrition Council.
KSTL—Musicale.

12:30 P.M.
KSD—A.F. News.
KMOX—City Hospital.
KXOK—Rim-Rhythm.
WTMV—Melody Roundup.

12:45 P.M.
KSD—Road Tests; Music.
KFUO—Markets; News.
WTMV—Music Shop.
KXLW—A. Roberts; News.

1:00 P.M.
KSD—Road Show.
KMOX—Robert G. Lewis.
KXOK—News; Dance Par.
WIL—News; Bandstand.
KFUO—Music Appreciation.
WEW—Dinner Concert.
WTMV—News; Neighbor.
KXLW—Roy Queen.
KSTL—Johnny Rico.

1:15 P.M.
KMOX—Ivory Interlude.
KXOK—Song & Dance Par.
KFUO—Moments with God.
WTMV—Nutrition Council.
KSTL—Musicale.

1:30 P.M.
KSD—Road Show.
KMOX—News; Let's Pretend.
KXOK—News; Dance Par.
KWK—Ed Wilson.
WIL—News; Bandstand.
KFUO—Views on News.
WEW—News; Sgt. Heart.
WTMV—News; Music.
KXLW—News; Spider Burke.

2:15 P.M.
KFUO—Music.
WEW—Shop Fields.
WTMV—World News.
KSTL—Vesper Hour.

2:30 P.M.
KMOX—Syncopation Piece.
KFUO—News.
WEW—New Orleans.
WTMV—Buddy Daye.

2:45 P.M.
KFUO—Safety Serenade.

3:00 P.M.
KSD—Road Show.
KFTL—Marine Show.

3:15 P.M.
KMOX—News; E. Lewis.
KWK—(3:25) News.
WTMV—Fatima Rosary.
KSTL—Musicale.

3:30 P.M.
KWK—Record Rally.
WEW—For Jumpers.
WTMV—U.S. Navy Band.
KSTL—Johnny Rico.

3:45 P.M.
WTMV—Dixieland Melodies.

4:00 P.M.
KSD—Road Show.
KMOX—News; Let's Pretend.
KXOK—News; Dance Par.
KWK—Ed Wilson.
WIL—News; Bandstand.
KFUO—Views on News.
WEW—News; Sgt. Heart.
WTMV—News; Music.
KXLW—News; Spider Burke.

4:15 P.M.
KFUO—Music.
WEW—Shop Fields.
WTMV—World News.
KSTL—Vesper Hour.

4:30 P.M.
KMOX—Syncopation Piece.
KFUO—News.
WEW—New Orleans.
WTMV—Buddy Daye.

4:45 P.M.
KFUO—Safety Serenade.

5:00 P.M.
KSD—Road Show.
KMOX—Operation Music.
KXOK—News; F. Cartez.
KWK—News; Wilson.
WIL—News; Record Rpt.
KFUO—Invitation to Europe.
WEW—News; Masters.
WTMV—Buddy Daye
KXLW—News; Spider Burke.
KSTL—Dave Dixon.

5:15 P.M.
KMOX—Brooklyn Handicap.
KFUO—Leo G. Miller.

5:30 P.M.
KMOX—Treasury Bandstand.
KXOK—Dan Amer, Union.
KFUO—Women of Today.

5:45 P.M.
KMOX—(5:55) News.
KFUO—Am. Medical Assn.

6:00 P.M.
KSD—Road Show.
KMOX—Washington U.S.A.
KXOK—News; T. &Crumpets.
KWK—News; Wilson.
WIL—News; Record Rpt.
KFUO—Opera Gems.
WEW—Chamber Music.
WTMV—Buddy Daye
KXLW—Sports; E. Burke.
KSTL—Dave Dixon.

6:15 P.M.
KWK—First Five Revue.

6:30 P.M.
KMOX—Sat. at the Hotel.
KXOK—It's Your Business.
KFUO—Open Bible.
WEW—Songs and Singers.
KXOK—James Crowley.
KFUO—Parade of Business.

6:45 P.M.
KSD—News; Melody.
KMOX—Songs For America.
KXOK—News; Top Tunes.
KWK—News; First Five.
WIL—News; Record Rpt.
KFUO—News.
WEW—News.
WTMV—Buddy Daye
KXLW—Fresh Air.
KSTL—Dave Dixon.

6:15 P.M.
KSD—Wayne King.
KMOX—News.
KFUO—From Overseas.
WEW—Dinner Concert.

8:30 P.M.
KSD—A.F. News.
KMOX—Housewives' League.
KXOK—Dixieland Rita.
KFUO—Serenade.
WTMV—Neil Norman.

8:45 P.M.
KSD—P.D. Previews.
KWK—(5:55) News.
WIL—Sports Extra.
KFUO—Sports Real.
WTMV—Polka Time.

TONIGHT

6:00 P.M.
KSD—News; Sports; Weath.
KMOX—News.
KXOK—Sports Digest.
KWK—First Five.
WIL—News; Bandstand.
KFUO—Evening Concert.
WEW—Dinner Concert.
WTMV—News; Neighbor.
KXLW—Roy Queen.
KSTL—Johnny Rico.

6:15 P.M.
KMOX—Memo from the U.N.
KXOK—News.
WTMV—Good Neighbor.

6:30 P.M.
KSD—The Big Preview.
KMOX—Soap Box Derby.
KXOK—Circuit Attorney.
WEW—Evening Symphony.
WTMV—Post Time Preview.
KXLW—Sign Off.

6:45 P.M.
KWK—(6:50) Spt. News.
WTMV—Sports Results.

7:00 P.M.
KMOX—Escape.
KXOK—News; Wake Up St.L
KWK—Interview.
WIL—News; Bandstand.
KFUO—News.
WTMV—News; R. Stewart.
KSTL—Johnny Rico.

7:15 P.M.
KMOX—(7:25) Salute.
KFUO—Today in Sports.

7:30 P.M.
KSD—Big Preview.
KMOX—Night Watch.
KXOK—France Laux.
KWK—Magic Valley Jambor.
KFUO—Friendly We Hall.
WEW—Evening Symphony.

7:45 P.M.
KMOX—(7:55) Salute.
KXOK—(7:50) Baseball.
WEW—Fatima Rosary.

8:00 P.M.
KMOX—Two for the Money.
KXOK—Cards vs. Cubs.
KWK—N.J. Barn Dance.
WIL—News; Bandstand.
KFUO—Concert Hall.
WEW—Carmelite Novena.
WTMV—News; R. Stewart.
KSTL—Johnny Rico.

8:30 P.M.
KSD—Grand Ole Opry.
KMOX—Capitol Cloakroom.
KWK—J. Berger; Lamb'do.
KFUO—News; Melody.
WEW—Sign Off.
KSTL—Sign Off.

8:45 P.M.
KWK—Lombardoland U.S.A.

9:00 P.M.
KSD—Dude Ranch Jamboree.
KMOX—News; Easy Does It.
KXOK—Cards vs. Cubs.
KWK—Dave Allen.
WIL—News; Bandstand.
KFUO—House of My God.
WTMV—News; Robert B. Q.

9:30 P.M.
KSD—Fee Wee Kids.
KMOX—Musical Hour.
KFUO—Sign Off.

10:00 P.M.
KSD—A.F. News.
KMOX—News.
KWK—News; Sports; Allen.
WIL—News; Bandstand.
WTMV—News; Robert B. Q.

10:15 P.M.
KSD—Xavier Cugat.
KMOX—Dick Jurgens.
WTMV—Spiritual Time.

10:30 P.M.
KSD—Wash. U. Little Sym.
KMOX—Harry Fender.
WIL—Dawn Patrol.
WTMV—Sign Off.

10:45 P.M.
KXOK—News.
KWK—(10:55) News.
WTMV—Robert B. Q.

11:00 P.M.
KSD—News & Sports; Pastor.
KMOX—Harry Fender.
KXOK—Music of Stars.
KWK—Dave Allen.
WIL—News; Sign Patrol.
WTMV—News; Robert B. Q.

11:15 P.M.
KSD—Pastor's Study.
KXOK—Serenade in Blue.

11:30 P.M.
KSD—News; Melodies.
KXOK—Top Tunes.

11:45 P.M.
KSD—Midnight Melodies.
KXOK—(11:55) News.
KWK—(11:55) News.

12:00 Midnight.
KSD—News; Par. of Bands.
KMOX—Record Bar.
KXOK—Music After 12.
KWK—Midnight Christian.
WIL—Dawn Patrol.
WTMV—Sign Off.

HOW CHRISTIAN SCIENCE HEALS
"HEALING THE EFFECT OF ACCIDENT"
KSD (550 kc.) Sunday, 8:30 a.m.

TOM ARNOLD'S TV
SERVICE — ALL MAKES
Former Technicians for Muntz
$1.50 SERVICE (Plus Parts) NO TIME LIMIT
WITH THIS AD ONLY
Work Guaranteed
EV. 3-8362 CO. 1-2576

BABY CRIBS
LARGE 6-YR. SIZE FULL PANEL CRIB $14
CRIB MATTRESS INNERSPRING WATER-REPELLENT $6
JUVENILE FURNITURE MANUFACTURING CO.
5067 DELMAR Open Eves.

TV FIXED $2
$2 INCLUDES HOME CALL AND TUBE LIGHT. FREE GUARANTEE
CIRCLE TV SERVICE INC. OL 2-6510

BARBECUE
Complete Assortment of Portables, Construction Parts, Accessories.
"FORSHAW"
OF ST. LOUIS
110 S. 12th CH. 1-2041
OPEN SATURDAY MORNING

Hotpoint
Automatic WASHER
AS LOW AS $189.95
TIPTON
3852 HAMPTON HU. 1-8444

MUNTZ OWNERS
WE WILL REPAIR YOUR
MUNTZ TELEVISION
FULLY GUARANTEED WORK BY
MUNTZ TECHNICIANS
$1.50 HOME SERVICE PR. 2-9057
PARTS EXTRA DAY-NITE-SUNDAY
N.B.C. Electronics 2909 Cherokee

T-V SERVICE
$1.50 NO TIME LIMIT PARTS ADDITIONAL DAY-NITE-SUNDAY & MO. GUARANTEE
CITY — COUNTY — E. ST. LOUIS
ALL MAKES — FACTORY PARTS
PROMPT SERVICE — LOW COST
PR. 3-6557 Call First PR. 3-6557
GENERAL T-V SERVICE

Tonight KSD-TV
6:30 p.m. CDT Channel 5
see "The March of Medicine"
Reporting the Annual Meeting of the American Medical Association, San Francisco
presented by
Smith, Kline & French Laboratories and the American Medical Association

TIME TO CONSIDER
TYPHOON HOME AIR CONDITIONING
for Your Present Furnace. Use No Water.
FREE ESTIMATES!
HAMPTON ELECTRIC CO.
3965 S. Kingshighway FL. 2-4646

RADIO FAVORITES

Special.

P.M.
4:00 KMOX, Washington, U.S.A.
7:05 KXOK, Wake Up St. Louis.
8:30 KMOX, Capitol Cloakroom.

Drama.

P.M.
7:00 KMOX, Escape.

Sports.

P.M.
3:15 KXOK, Brooklyn Handicap Race.
6:30 KMOX, Recorded Highlights of the Soap Box Derby.
7:00 KWK, Interviews with the winner and runner-up of the Soap Box Derby.
7:50 KXOK, Baseball game; Cardinals vs. Chicago Cubs.

Variety and Comedy.

P.M.
6:30 KSD, Big Preview; Fred Robbins, m.c.
7:30 KWK, Magic Valley Jamboree; Bobby Bower, m.c.
7:30 KMOX, Night Watch.
8:00 KMOX, Two for the Money; Walter O'Keefe, m.c.
8:30 KSD, Grand Ole Opry; Red Barsfield, Oak Ridge Quartet and Minnie Pearl; Roy Price, m.c.; guests, Johnny and Jack, singers.
9:00 KSD, Dude Ranch Jamboree.

Music.

P.M.
10:30 KSD, Washington University Little Symphony Concert, led by Joseph Rosenstock; guest soloist, Gari Shelton, pianist.

KSD Weather Reports

At 6:45, 7:15, 7:45 and 8:30 a.m.; report and forecast at 11:10 a.m.; also every 30 min. 8:30, 9:00, 11 p.m., 12 midnight and 12:30 a.m.

FM Programs

Frequency modulation programs are broadcast in St. Louis on station KFUO-FM 99.1 mcg., 7:00 a.m. to midnight.

MARRIAGE LICENSES

Stephen J. Tendick — — 4248 Blaine
Mrs. Hilda V. Wilson — — 4248 Blaine
Alvin Friend — — Twin Falls, Idaho
Marian A. Heidbrier — — New Haven
Allen L. Bailey — — 5236A Pauline
Laura M. Venezia — — 2538A Burd
Mark H. Maskow Jr. — — 5534 Mardel
Martha L. Askin — — 12245 N. Kingshighway
Benjamin F. Reibel Jr. — — 2646 Arsenal
Mrs. Margaret F. Humble — — 1520 S. Broadway
John B. Gury — — Richmond Heights
Mary J. Eichelsberger — — Clayton
David V. Lampe — — 5846 Kennerly
Margaret M. Smers — — 5846 Kennerly
Oliver Hudson — — 231 S. Beaumont
Ann L. White — — 231 S. Beaumont
Val E. Krause — — 3627 Barracks
Margaret M. Blair — — 3800 DeKalb
Ollis Roy Jr. — — 1900A Bacon
Annette Moore — — 1723A Elliott
Joseph E. Seiler — — Chicago
Rita M. Meinecke — — 5920 Ridge
Melvin E. Carter — — 4147 W. Papin
Delores T. Stampley 4359 St. Ferdinand
Arthur J. Meisrotte 4039 N. Newstead
Jacquelyn A. Kottwinkel 5657 Partridge
Jerome L. Williams — Greggton, Tex.
Betty R. Weber — St. Louis county
Edward C. Alt — — 1341 Cockrill
Mrs. Colette Pecaut — — Normandy

BIRTHS RECORDED

Important to parents of children born in Greater St. Louis: If your names do not appear in the birth column within two weeks after the birth of your child, call the physician or midwife and insist the records be sent to the Board of Vital Statistics, Room 10, Municipal Courts Building.

BOYS

F. and G. Abernathy Jr., 1534 Carr.
C. and M. Aldrich, 4401 Ashby.
W. and J. Baker, 6615 Washington.
W. and L. Barnes, 1719 Elliot.
C. and D. Bodmer, 764 Clara.
M. and P. Brown, 9048 Gravois.
A. and J. Brown Jr., 923 N. Seventeenth.
E. and R. Burgard, 1007 Van Nostrand.
R. and M. Clardy, 5813 Columbia.
R. and M. Cornblath, Olivette.
H. and E. Combs, 3444 Halliday.
J. and M. Cunningham, 2818A Bernard.
M. and J. Eisemeyer, Country Life.
M. and J. Fitzgerald, 3859A Humphrey.
E. and N. Forister, 5959 Bartmer.
D. and M. Greer, Festus.
J. and L. Hauck, 3604 N. Twenty-Third.
A. and E. Hm, 4146 Marriott.
J. and G. Hopgood, 1428 N. Nineteenth.
J. and M. Hooks, 4750 Ashland.
E. and J. Johnson, 8021 Olin.
P. and D. Johnson, 3947 Finney.
W. and L. Kellermann, 4216 Shaftesbury.
F. and A. Ketchum, 7668 Washington.
M. and E. Kroepel, 7606 Heratte.
R. and V. Lingua, 3306 Marmary.
O. and N. Lowry, 7038 Linden.
J. and M. Macos Sr., 1917 Franklin.
J. and M. McAdams, 1276 Lacrosse.
J. and M. Mergelkamp, 4966 Ambs.
B. and S. Montjoy, 5069A Vernon.
J. and S. Mottin, 9322 Latrobe.
J. and V. Poehlein, 3828 Compton.
J. and V. Roncaroth, 7701 Delmont.
H. and L. Ross, 3518 Lawton.
T. and J. Sawyer, 1626 Hickory.
T. and B. Schot, 9013 Pine.
J. and C. Schneider, 2527 Hebert.
D. and D. Schwartzmayer, 2117A John.
A. and T. Shydlowski, 5516 Cates.

GIRLS

J. and J. Anderson, 1806 Bacon.
J. and J. Austin, 539 McLain.
V. and G. Barrett, 5104 Palm.
J. and J. Bennett, 6315 Michigan.
W. and J. Biecha, 4610 Alaska.
O. and V. Bradford, 5705 Jennings.
M. and M. Brass, 4742 Idaho.
D. and J. Braswell, Ballwville.
R. and M. Bunill, 1351 Bayard.
E. and M. Creswell, 2723 Lawton.
D. and B. Curnutte Jr., 4447 De Tonty.
J. and H. Csogalla, 4023 Botanical.
J. and D. Dew, 8500 Evans.
G. and D. Ebeling, 5511 Overton.
J. and J. Fitzpatrick, 3859 Delmar.
H. and L. Floyd, 308 S. Ewing.
B. and L. Garry, 1824 Lafin.
D. and L. Gerkin, Pattonville.
J. and E. Gibson, 3553 Colonial.
A. and J. Hall, 6207 Garfield.
H. and V. Hedgecock, 2828 Park.
J. and B. Howell, 4003A Shenandoah.
J. and G. Katz, East St. Louis.
S. and M. Knoll, Hillsmatta.
M. and E. Layton, 2027A Wilmesh.
R. and L. Mertz, Ballwin.
W. and C. Moment, 3129 Brantner.
D. and A. Morton, Poplar Bluff, Mo.
N. and G. Niedringhaus, 10618 Clarendon.
D. and D. Paden, 1102 N. Channing.
R. and B. Pasley, 5192 Raymond.
J. and J. Qualy, 1212 Bailey.
J. and G. Robertson, 4770 Baltimore.
J. and B. Rosen, 1400 Temple.
J. and M. Shumpert, 2734A Mills.

ST. LOUIS COUNTY.

BOYS

J. and M. Elliott, 806 Jefferson.
J. and V. Fleser, 404 Main.
F. and J. Wagner, 8220 Zoe.
J. and C. Clark, 711 Coulter.
J. and B. DeRusa, Parkwood.
A. and J. Caruso, 8004A Dunetha.
J. and W. Whiteley Sr., 5645 Hancock.
D. and D. Boyer, 2113 Wolter.
R. and R. Hughes II, 513 Cloverdale.
J. and J. Mammach, 2909 Marshall.
C. and G. Holloway, 6923 Plateau.
J. and L. Kalberloh, 2921 Wingala.
G. and A. Emory, 2611 Cecelia.
J. and R. Knockemus, 8240 January.
J. and R. Maguire, 7346 Jennings.
C. and D. Kosek, 1903 Dougherty Ferry.
C. and A. Herron, 2115 Huntington.
G. and M. Maxwell, 145 Lemay.
J. and A. Schaefer, 6360 Garfield.

GIRLS

F. and P. Williams, 3113 Kimberley.
J. and E. Burchard, 2463 Shannondale.
J. and E. McGartland, 6522 Prescott.
M. and E. Woodley Jr., 3442 Utah.
J. and F. Zimmer, 9333 Niles.
V. and V. Williams, Florissant.
A. and A. Kyrames, 4321 Tamisfalk.
M. and G. Jones, Pacific.
J. and M. Wakefield, 10705 Clarendon.
E. and J. Phillips, 4834 Union.
J. and P. Coleman Jr., Valley Park.
J. and J. Loehr, Killyville.
W. and A. Barnes, 3450 S. Grand.
C. and M. Carlson, 200 Monica.
C. and L. Baker, 4354 Maroon.
T. and J. Dust, 9028 Doyle.
J. and M. Navin, 1004 St. Ferdinand.
L. and L. Perry, 679 W. Lockwood.

BURIAL PERMITS

Elmer C. Manners, 81, 2538 W. Dodier.
William G. Boesing, 81, 4225 Botanical.

OLDEST INDEPENDENT
MUNTZ T-V SERVICE
HOME SERVICE $1.50 With This Ad
DAY-NITE-Sunday
PARTS EXTRA NO TIME LIMIT
PA. 5-0330 90-DAY GUARANTEE

TV TROUBLE?
CALL METROPOLITAN
COMPLETE HOME SERVICE $1.50 No Time Limit Parts Extra
PA 7-3730
Specialized Service On RCA, Philco, Zenith Admiral and G.E., Motorola, Crosley, Westinghouse.

ENJOY YOUR VACATION WITH A NEW PORTABLE RADIO
Large Selection
Newberry RADIO COMPANY
3401 S. Kingshighway, VE 2-2000
At This Location Since 1927

WE'RE QUALIFIED
A to Z TV SERVICE CO.
ALL MAKES REPAIRED
ADMIRAL TO ZENITH
Consists of $1.50 plus parts
Home Service No Time Limit
PA. 5-5196 DAY, NIGHT or SUNDAY

CLOSE OUT WHITE SUMMER JEWELRY
Earrings, Necklaces, Bracelets, Values to 50c 25c
KRESGE'S DOWNTOWN 6th & Washington

TELEVISION SERVICE
This ad worth $2.50 on any home service call
Day and Night except Sunday
City & County Service
A-1 6277 Delmar, PA. 7-5464 TELEVISION
6782 Delmar, PA. 7-4444 RADIO
6784 S. Jefferson, FA. 1-4480 SERVICE

SYLVANIA TV
21" ALL-CHANNEL WOOD CABINET UHF-VHF $219.95
OPEN MON., THURS., FRI. TO 9
THE CUSTOM CO.
4627 HAMPTON FL. 2-9025

WATCH REPAIR
GUARANTEED WORKMANSHIP
Freund's
ON SIXTH STREET
Between Locust and St. Charles

NIGHT T-V SERVICE $2.50
Complete— By United
Immediate Home Service Anytime
JE. 5-2800
Offered Only to a Customer

TELEVISION PROGRAMS

DAYLIGHT SAVING TIME

KSD-TV, Channel 5—VHF

A.M.
11:00 Big Top; Hawthorn's Bears; the Six Tokayers; A. Robins; Tubby and Spatz; Onda Marins
P.M.
12:00 Wild Bill Hickok
12:30 Cowboy G-Men; "Rawhide Gold"
1:00 Roy Rogers
1:30 Place the Face
2:00 Lone Ranger
2:30 Kit Carson
3:00 I've Got a Secret
3:30 Strike It Rich
4:00 Stage Show; Tommy and Jimmy Dorsey, Kitty Kallen
5:00 Zoo Parade
5:30 Superman
6:00 Stranger Than Fiction
6:15 Parade of Magic
6:30 March of Medicine; a "controlled cross-transfusion" operation
7:00 Private Secretary; Ann Southern
7:30 Original Amateur Hour
8:00 Saturday Night Revue; Eddie Albert, Ben Blue
9:30 Wrestling; Mike Lane vs. Don Leo Jonathan; Vern Taft vs. Abe Colman; Ronnie Etchison vs. Cyclone Anaya.
11:00 Suspense; Ward Bond, John Kerr in "The Hunted"
11:30 Talent Scouts
12:00 Two in Love; Bert Parks m.c.
12:30 Feature Film; Ernest Dudley; Sally Newton in "Armchair Detective"
2:00 Film
2:10 Weather

TOMORROW (DAYTIME)

A.M.
8:00 The Christophers
8:15 Industry on Parade
8:30 American Forum
9:00 Protestant Hour
9:30 This Is the Life
10:00 Frontiers of Faith
10:30 Super Circus
11:00 Western Theater
11:30 Contest Carnival
P.M.
12:00 Johnny Jupiter
12:30 Super Circus
1:00 Name's the Same
1:30 My Little Margie
2:00 Our Miss Brooks
2:30 Ramar of the Jungle
3:00 Trouble With Father
3:30 Zoo Parade
4:00 Meet Mr. McNutley
4:30 Tony Martin
4:45 Seems Like Yesterday
5:00 Meet the Press
5:30 Duffy's Tavern

KWK-TV, Channel 4—VHF

P.M.
6:45 Public Service Film
7:00 Film; Jackie Cooper, Gene Roberts in "Stork Bites Man"
8:10 Film; Lloyd Bridges, Barbara Payton, John Hoyt in "Trapped"
9:30 Film; Ingrid Bergman, Charles Boyer, Charles Laughton in "Arch of Triumph"
11:45 News

KSTM-TV, Channel 36—UHF

TODAY.
P.M.
3:15 News; Music
3:30 This Is W.S.C.
4:00 Westward Ho
5:00 Rubber Lends a Hand
5:30 Dave Dixon
6:00 Big Picture
6:30 Dottie Mack
7:00 Enterprise U.S.A.
7:30 Andy Anderson's Varieties
8:00 Saturday Night Fights; three amateur bouts
9:00 Ranch Party
10:00 Western Theater
11:00 News

WTVI, Channel 54—UHF

P.M.
TODAY
4:30 Western Film; "Driftin' River"
5:30 Report from Senator Douglas and Senator Dirksen
5:45 Washington Spotlight
6:00 Pantomime Time
6:20 Beat the Clock
7:00 "Diamond Trail"
8:00 Two for the Money; Walter O'Keefe, m.c.
8:30 My Favorite Husband
9:00 Wrestling in Marigold Gardens; Chuck Molnar vs. Bob Ortan; Roy McClarty vs. Jack Wentworth; Bob White vs. Pat O'Connor
10:05 Sports Showcase
10:20 Wrestling
11:15 Wings to France

ICC TO LET SIX RAILROADS START 'PIGGY BACK' SERVICE

WASHINGTON, July 10 (AP) —The Interstate Commerce Commission decided yesterday to let six large Eastern railroads go ahead with their plans for providing "piggy back" freight service at fixed rates recently filed with the ICC.

Announcement of the action, hc[illegible] emphasized the commission is continuing its investigation into the "piggy back" operations, which involves hauling loaded truck trailers from one point to another on top of flat cars. The system enables the railroads to provide a store-to-door pick up and delivery service, and has been empl[illegible] experimentally by a number of railroads.

The investigation into the system was ordered at the request of the motor carrier industry. The truckers take the position that if the railroads employ the system, they should be required to obtain motor carrier licenses under the trucking sections of the Interstate Commerce Act. The railroads, on the other hand, contend that the trailer on top of the flat car, is simply another form of freight container, and that no special licensing is required.

The six railroads involved are the Pennsylvania, the Baltimore and Ohio, the Erie, the Lackawanna, the Nickel Plate and the Wabash.

UPHOLDS SPLITTING REAL ESTATE FEE WITH PURCHASER

Special to the Post-Dispatch.

JEFFERSON CITY, July 10— Missouri laws do not prohibit a real estate broker representing the seller of property from splitting his fee in the sale with the purchaser, the Attorney General's Department has ruled.

The opinion was issued to J. W. Hobbs of Jefferson City, secretary of the Missouri Real Estate commission, that administers state laws regulating the operations and practices of real estate brokers and salesmen.

The regulatory law contains numerous limitations on the acts of licensees under the act. But Assistant Attorney General Paul McGhee, who wrote the opinion for Hobbs, said the law contained nothing to prohibit a real estate broker who received a fee from the seller represented by him from paying part of that fee to the purchaser of the property.

In effect he could divide with the buyer what he obtained for looking after the interest of the seller.

Hobbs said no specific case of such fee splitting was pending before the commission but a ruling was requested when a question of legality of such fee splitting was raised. He said steps probably would be taken to obtain amendment of the law at the next session of the Legislature.

Broker's fees for acting for clients in real estate transactions usually are about 5 per cent for sale of improved property, and up to 10 per cent for sale of unimproved real estate, Hobbs said.

WALTHER LEAGUE RE-ELECTS

LONG BEACH, Calif. (AP)— Edgar Fritz of Godfrey, Ill., has been re-elected president of the International Walther League, an organization of young people of the Lutheran Church.

Melvin Piepenbrink of Fort Wayne was re-elected treasurer at the sixty-second annual league convention. Iowa State College at Ames, Ia., was chosen as the site of the 1956 convention.

River-Stages

STATIONS	Flood stage in feet	Stage 7 p.m. today	Change 24 hours to 7 p.m.
Keokuk, Ia.	16	9.3	+0.1
Hannibal, Mo.	16	12.7	-0.3
Quincy, Ill.	16	10.5	-0.2
Dam 24-TW, Mo.	22	20.3	-0.4
Dam 25-TW, Mo.	23	20.7	-0.3
Morris, Ill.	13	8.9	-0.2
La Salle, Ill.	20	14.8	-0.1
Peoria, Ill.	14	10.5	-0.2
Havana, Ill.	14	9.5	+0.2
Georgetown, Ill.	14	8.7	+0.1
Grafton, Ill.	15	15.8	+0.2
Dam 26, Pool		22.8	+0.2
Alton, Ill.	22	20.0	-0.1
Jefferson City	23	14.0	-0.3
Hermann, Mo.	20	15.0	-0.3
St. Charles	20	11.9	-0.3
St. Louis	30	17.9	-0.4
Mississippi, St. Flo	15	11.6	-0.4
Union, Mo.	15	0.8	-0.2
Valley Park	15	—2.0	-0.2
Chester, Ill.	37	12.5	-0.3

Immediate Delivery
HOLLYWOOD BED Regular $69.95 Value $34.50
Has separate box springs and innerspring mattress. Includes plastic-covered headboard, any color, and 4 extra legs. 3'6" wide.
STEIN FURNITURE COMPANY
Air-Conditioned
8TH & FRANKLIN GE. 1-8838
Open Every Eve. Till 9

Feature for feature you can't beat
FEDDERS
air conditioners at
MIZERANY

Week's Major Business Statistics

NEW YORK, July 10 (AP)—The following table gives operating results in major lines of business and finance in the latest week, together with comparisons with the preceding week and a year ago.

	Latest Wk.	Prev. Wk.	Year Ago.
Steel production (per cent of capacity)	89.7	85.8	92.8
Freight carloadings	618,507	713,160	670,273
Miscellaneous freight	341,045	348,587	394,393
Automobile production (units)	107,262	125,141	167,040
Soft coal production (tons)	1,400,000	2,250,000	1,372,250
Crude oil production (barrels)	6,243,900	6,411,000	6,363,250
Engineering awards	$209,511,000	$323,847,000	$250,188,000
Paper production (per cent of capacity)	93.6	97.5	89.0
Paper board production (pct. of capac.)	94.0	97.5	94.4
Stock sales (shares)	2,255,948	10,288,741	4,871,304
Bond sales (par value)	$16,180,000	$21,358,000	$13,279,000
Business failures (number)	192	218	169
Wholesale prices (BLS index)	110.0	109.9	109.7

(Final three ciphers omitted in following.)

Electric power production (KWH)	8,525,000	8,961,000	7,915,000
Bank clearings	$16,604,926	$15,496,082	$16,958,727
Demand deposits	153,340,000	154,118,000	152,820,000
Business loans	$21,287,000	$21,866,000	$20,260,000
Excess reserves	$1,000,000	$602,000	$688,000
Treasury gold stock	$21,926,000	$21,927,000	$22,438,000
Broker's loans	$1,767,000	$1,783,000	$1,220,000
Money in circulation	$30,154,000	$29,904,000	$30,379,000

ILLINOIS OZARK TOUR SET FOR JULY 18-20

Officials in Charge Get New Titles—To Travel by Bus, Camp Out.

Special to the Post-Dispatch.

HARRISBURG, Ill., July 10 —The twenty-fourth Ozark Tour will operate about as usual for three days starting here at 1:30 p.m., July 18, but the veteran participants who do most of the arranging and directing this year have been given new titles.

This is the tour started by the late L. O. Trigg, Eldorado publisher, to publicize the attractions of Southern Illinois. Trigg's successor as tour director, William H. Farley, Illinois Public Aid Commission, again will be in charge, with title of "general prognosticator."

Asisting him will be: Fred Wasson, chaplain; James Bond, trail blazer; Curt Small, publicity; Irvin Peithman, archeologist; John Allen, historian; Ed Lee, ranger; E. H. Kupke, surgeon general; George Garrett, spelunker; Edgar Dukes, safety; John Foster, photography; Dean Hill, gastronomy, and Wayman Pressley, chief scout.

Tentative plans call for visits to Borax cave, Burleson falls, Elmore cave, flint and fossil beds, Rock house, Cold spring, Lonesome trail and the big woods. Travel is by school bus; two nights are spent camping out. The cost of $20 covers meals, transportation and entertainment.

The sponsoring committee describes its big event this way: "It's not a three-day rough house with drinking and boisterous conduct. The men who regularly join the Ozark Tour are high class citizens. Men who enjoy being out of doors with fine fellows are fascinated by the tour."

Reservations can be made with Farley at his home here, 207 East McIlrath.

LITTLE ROCK COLLEGE HEAD RESIONS IN POLICY DISPUTE

Special to the Post-Dispatch.

LITTLE ROCK, Ark. — Dr. Granville D. Davis, president of the Little Rock Junior College, has resigned because of differences arising between two separate boards that control the college.

The president, in a letter to the boards, said he was resigning "because I find it impossible to serve two policy-making boards." He has accepted a position with the Ford Foundation at Memphis.

The two boards, one the Little Rock Junior College Board and the other the Donaghey Foundation trustees, differed over the merits of making the college a four-year college instead of two. While the college board has direct control over the college, the trustees of the foundation are entrusted with the care of the large portion of the funds used to operate.

HALF-YEAR STEEL OUTPUT 900,000 TONS UNDER 1952

NEW YORK, July 10 (AP)— The American Iron and Steel Institute announced today that the production of steel for the first half of 1954 totaled 44,128,998 net tons of ingots and steel for castings, 900,000 tons below the first half of 1952 and 6.2 per cent above the average for the three years 1947-1949.

Production during the first half of 1953, the peak steelmaking year, was 57,945,936 tons.

Production in June was 7,361,000 tons compared with 7,472,738 tons in May. The June output was 6.9 per cent higher than the average for 1947-1949.

ON MISSOURI NURSING BOARD

JEFFERSON CITY (UP) — Gov. Donnelly has named Mrs. Gladys Combs of Springfield and reappointed Miss Nelle Morgan of Independence as members of the State Board of Nursing.

Mrs. Combs, former instructor of nursing at the Springfield Baptist hospital, replaced Miss Ophelia Perkins, also of Springfield, who resigned. Mrs. Combs term will run until July 6, 1956. Miss Morgan, connected with the Independence sanitarium, was reappointed for a new term ending July 6, 1957.

4000-BOX TOMATO RUN, TOP FOR SEASON, BREAKS PRICES

Tomato prices, which had a sharp runup during week, in a seasonal movement, fell back sharply Saturday upon receipts of 4000 or more boxes of home-grown stock. It was largest run of this season.

Prices fell $2 to $5 a box. Prices ranged from $4 to $8 mostly a top price of $10 being paid sparingly at outset of trade.

Record Half-Year Ford Sales.

DETROIT, July 10 (AP)—Ford Motor Co. today reported the greatest dollar and new sales record for this year's first six months.

The dealer body it said, had sold 1,040,099 Ford, Lincoln and Mercury cars and Ford trucks in this year's January-June half. This was described as the biggest first six-month sales figure in the company's history and 43 per cent above sales for the comparable 1953 period.

June sales were reported as 232,816 vehicles, 104 per cent above June of last year and the biggest sales month in Ford history.

WEEKLY STOCK TABLE IN SUNDAY POST-DISPATCH; NO SESSION SATURDAY

A COMPLETE table of closing prices on transactions of the week on the New York Stock Exchange, with individual sales and net changes from week before, will be found regularly in the Sunday edition of the Post-Dispatch.

The New York Stock Exchange, American Stock Exchange, New York and New Orleans Cotton Exchanges, Chicago Board of Trade and St. Louis Merchants' Exchange do not hold sessions on Saturday.

COMMODITY INDEX MOVES UP THIRD WEEK IN A ROW

NEW YORK, July 10 (AP) — The Associated Press average of important commodity prices moved up this week for the third week in a row. The index stood at 172.75, compared with 172.31. A year ago it was 178.35.

The advance was in the food and grains and cotton components. Declines were posted by industrials, livestock, textiles and non-ferrous metals.

	July 9.	Wk. Ago.	Yr. Ago.
35 commodities	172.75	172.31	178.35
Industrials	154.96	155.11	178.58
Food	173.50	171.42	154.15
Livestock	200.97	204.13	205.29
Grains & cotton	188.95	184.30	171.70
Textile	144.22	144.61	166.09
Non-fer metal	193.19	193.22	190.84

NEW YORK, July 10—Associated Press weighted wholesale price index of 35 commodities (1926 equals 100): Fri. 172.75.

| | 1954. | 1953. | 1952. | 1951. |
|---

RIPLEY'S BELIEVE IT OR NOT

DIXIE DUGAN—By McEvoy & Striebel

JOE PALOOKA—By Ham Fisher

RUSTY RILEY—By Frank Godwin

KERRY DRAKE—By Alfred Andriola

BUZ SAWYER—By Roy Crane

STEVE ROPER—By Saunders and Woggon

OUT OUR WAY—By J. R. Williams

MANDRAKE—By Lee Falk and Phil Davis

The Taming of Carney Wilde

by BART SPICER

CHAPTER 11.

"YOU ever meet anyone named John Smith?" I asked sourly. "Or do all your friends have exotic names?"

"Old John," Doc mused. "Now I haven't thought of him for years, not since I used to borrow his name for use in hotel registers. We used to call him John the Man when he was operating his emporium of euphoria in Carson's Bend, Calif., only a dryman's spit from the blue laws of Santa Barbara. Huge fellow. Shook hands once with Sitting Bull. Big fellow, as I said. Bigger than you even, by an inch or two." Then Doc cocked his head and eyed me quizzically.

"All right," I grinned. "But is there a word of truth in anything you've said?"

"A word? Sure," Doc said readily. "Old John really was big."

"That's the true word?"

"The only one," Doc exploded in a light flutter of laughter that sounded like popping balloons. "Young fellow, you need a drink. You're far too bright-eyed and alert for this time of day. A righteous man should be brooding on his sins of yesterday. I recommend a sparkling glass of Natchez nectar, a drink whose recipe is so secret that even I forget it half the time. How about stepping ashore and tossing . . ."

"Not today," she said in a light, rippling voice.

I turned from the railing, and she was approaching.

Doc bowed low and whipped off his hat and said: "I remind myself of a previous engagement which I shall make in just a moment, if you will excuse me, Miss Pomeroy."

We walked off along the deck, and I was still smiling when I looked at her again.

We watched the roustabouts bring in the big gangplank. The boat shuddered as the engine turned over. Then we backed out into the river and she turned to me.

"You forgot this," she said softly, and thrust the telegram into my coat pocket. "Who is Eli?"

"A friend," I said. "It was his bank Stewart robbed," I said. "But he sends regards."

'Don't look so grim," she said in a voice that was almost a whisper: "I can't stand it. I get so frightened."

"What . . ."

"For you," she said insistently. "It's, it's not . . . oh, let's go and get breakfast. I think I'm getting hysterical."

"Not you," I said. I took her arm in mine and we turned toward the staircase. "But I'm sorry about the ugly face. I was thinking about Charles Alexander Stewart."

"I know what you were thinking about."

* * *

I STEPPED back to let her go in first and I watched her long straight back, the erect, balanced walk. She would know, I thought. It wasn't sensible that she should, but it was all of a piece with the unlikely magic between us.

We sat at the far end, taking two places together. Most of our tablemates had finished. Miss Pomeroy had decided on oatmeal, bacon and waffles and some creamed chicken.

"Hope I can make enough money to feed you properly," I said, taking up a beaker of orange juice.

"Oh, I always eat a big breakfast," she said with a magnificent smile. "It's the only meal I can take my time with and really enjoy. Lunches and dinners are so likely to become business things."

I said: "You get up early. You eat big breakfasts. Do you think we could find something we like in common?"

And again I could see only her eyes as she turned to me. "Oh, yes," she said.

"Amen," I agreed. "But you don't go for long walks or grow prize petunias or read Kafka, do you?"

"None of them," she answered quickly. "I take taxis and grow older day by day and develop discontent in a small apartment and I read anything that comes my way and a lot I have to go find."

"Ain't that wonderful?" I breathed. "And just think how many girls I might have picked who . . ."

"You pick or get picked?" Russell slid into the chair opposite me. "Poor fellow," he said lightly. "He thinks he had something to say about it.

"Crew has to sign the payroll today," Russell said. "They'll be filing into the purser's office all day. You could park there and ogle each one and I could promenade the deck and point out the sights to Miss Pomeroy."

Miss Pomeroy laughed and winked at me.

She reached into a pocket and put a small cowhide case on the table. "I'm a working girl," she said. "Remember?" She flicked the catch, slid out a black plastic light meter and leaned over to put the sensitive plate up to the gray light from the window.

"On a day like this," I said, "I think you're just a passenger. There won't be enough light out there to take a picture."

"Four at one-two hundreths," she muttered. Then she looked at me quickly. "But don't tell me my business, Mr. Wilde. Even if you are right. Just let me fumble along my own way."

Russell grinned at me. "Well, as I was saying, there's them as pick and them as are picked and then again, there's the little ones we throw back in. Shall I escort you to the purser's office?"

"I can find it. Do I get regards and best wishes to take with me?"

"You could even have me to take with you, if you want that," she said softly.

I shook my head. "Let's keep the work separate," I said. "Just worry about me a little." I finished my coffee and got to my feet. "This really going to take all day?" I asked Russell.

"Easily," he said promptly. "And if things go well with my plans, I'll see that it takes all day tomorrow, too."

"Feed him to the catfish," I told her. "I'll be back as soon as I can."

* * *

THE afternoon dragged out sleepily in Grenier's office. Until lunch time, crew members drifted in one by one as they could get away from their work. Then, when the dishes were done, most of the kitchen staff appeared.

I sat quietly in a corner. Nobody paid much attention to me, and I saw no slightest resemblance to Stewart in any of them.

We had our lunch at Grenier's desk and by 2 o'clock I was fidgety.

At last I said: "Have we seen all the people who work on the boat?"

Grenier ran a finger down the payroll list. "Eight more," he said. "Seven of these are men who've been with us for years. But this Howard Sessions, he's new to me. Engine-room hand."

"What is that?"

"Wiper," Grenier said. "Or helper. Probably unskilled labor, judging by his pay."

"Let's find out about him," I said.

Grenier dialed a number and we waited.

"Chief?" the purser said. "This is Grenier. Where's your new man, Sessions? He hasn't signed the payroll." He listened and then shouted into the phone: "I won't have it, chief. You're a fool. You can't lose a man and just sit down there playing checkers and not tell anybody." He slammed down the receiver.

"Chief engineer," he said bitterly. "His man Sessions went ashore in Louisville. Didn't come back."

"Get him here," I said. "Fast."

"He's coming," Grenier said. "He plans to pound my head to a pulp, so he said. I suppose I insulted him."

(Continued Monday.)

A fatal scene of peace, reported "Delta Lines, Cabin E," sends Detective CARNEY WILDE aboard a luxury boat cruising from Cincinnati to New Orleans. He has been hired by Banker CHARLES ALEXANDER STEWART. This trustful client had absconded with funds belonging to a bank in Philadelphia, where he was president of his church, and killed a policeman. As Wilde researches Cabin E, he is surprised by its occupant, Miss Mary McVICKER, who refuses to identify "Doc Riggs," who retires to Memphis as a successful road show agent. A tactless remark by the vessel's captain lets it be known that Carney Wilde is aboard on a search and never passengers need ever seem to avoid him. As Wilde mercenly peers over this new passenger, a wire from Philadelphia police reaches him. MARY McVICKER, the fugitive Stewart's girlfriend, left home for a destination unknown. Can it be, Wilde wonders, that Miss Pomeroy, in Cabin E, is in reality the missing Mary McVicker?

BERG'S SUPER MARKET
4100 EASTON
WILL CLOSE EVERY MONDAY
NOTICE!
So that our employees can enjoy the same day off.
We will appreciate your cooperation and hope you will not be inconvenienced. Read our advertisement every Monday and Thursday in the Post-Dispatch.

Uncle Ray's Column

By Ramon Coffman

A NINE-YEAR-OLD girl wrote a letter several weeks ago, and news of it was telegraphed far and wide. The girl of whom I speak is Linda Sue Russell, and she lives in the state of New Mexico.

Millions of letters have been written by children, but few of them have been published so widely. There was something special about Linda's letter — it was addressed to the people of Mars!

* * *

LINDA asked some of the Martians to visit her home. She had an idea which she wanted to talk over with them. She said she was writing to stop the earth people from fighting, and added, "All they have is war, war, war and I'm getting tired of it . . ."

Some readers may ask, "How could a letter be delivered to Mars?"

That question is hard to answer, but I think there is wisdom in Linda's heart. Most other persons, including grownups, fold their hands and wait to see whether a third world war will take place. This child, on the other hand, has tried to do something to stop warfare on earth.

If people, in general, express their views strongly enough, I believe they can save the human race. The voice of the people is important to men in high office. Even when such men care little about the general mood, they are likely to be afraid of public opinion.

No way exists, at this time, to deliver Linda's letter to Mars. The day may come when rockets will keep up a mail service between planets, but only the future can tell whether that will take place.

* * *

FOR the present, this eager-minded child might seem to have missed out in her effort, but there are points to remember. Her words have reached millions of homes on this earth. The plea of a child for a decent world has been heard.

Since writing her letter to Mars, Linda Sue Russell has received letters in large number. They have been sent to her by men and women, boys and girls. In this way she has been given proof that countless people feel the same way she does about the need for world peace.

Use This Coupon to Join the Scrapbook Club!

To Uncle Ray,
Care of Post-Dispatch,
St. Louis 1, Mo.

Dear Uncle Ray: I want to join the Uncle Ray Scrapbook Club, and I enclose a stamped envelope carefully addressed to myself. Please send me a Membership Certificate, a leaflet telling how to make a Corner Scrapbook of my own, and a printed design to paste on the cover of my scrapbook.

Name _____

Street or R. F. D. _____

City _____ State _____

Fair and Warmer Over Weekend

Weather conditions as of 1:30 a.m., C.D.T., July 10. Temperature figures show average for area. Arrows denote wind flow; shaded areas indicate rain. Barometric highs and lows in inches.

—Associated Press Wirephoto.

Thunderstorms struck the northern and western parts of Missouri this morning, but the Weather Bureau confidently predicts they will miss St. Louis, leaving this area fair and warmer over the weekend. Assistant Meteorologist Arthur A. Rausch does warn of a possibility of a thunderstorm here tomorrow afternoon.

Yesterday St. Louis was one of the cooler areas in Missouri with a high of 88. The western part of the state had temperatures in the upper 90s, but Rausch predicts the heat will move eastward bringing an expected high of 98 tomorrow afternoon. The low tonight will be about 72. Winds will continue from the south and southeast.

Missouri was one of the cooler states in the Midwest yesterday with nothing over 100. Butler was highest with 98. But many other areas in surrounding states passed the 100 mark, with 103 in Wichita the highest. For the second straight day, Needles, Calif., was the highest in the nation with 109. Tatoosh Island, Wash., was lowest with 50.

Cake Frosting.

Is that cake frosting too thick? Stir a teaspoon of hot water into it, adding more carefully until you have the right consistency.

Tapioca Pudding

Don't worry if a tapioca cream pudding is thin when it is taken from the heat; it will thicken as it cools.

Canned Ham

Count on three to four servings per pound of canned ham when you are offering it to a crowd.

Every Saturday . . .
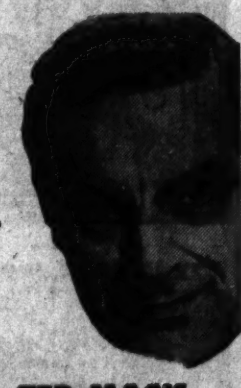
TED MACK and the ORIGINAL AMATEUR HOUR
America's oldest, most famous search for new talent
Be watching!
TONIGHT at 7:30
over
KSD-TV Channel 5 VHF

FILL YOUR WANTS FROM WANT ADS

SAVE $40 TV 21" LAZAR & SONS
2204 S. Broadway PR. 1-7150
6633 Gravois JE. 1-4000
4725 W. Florissant CO. 1-5525

all WEEKLY SPECIAL "all" Detergent For Automatic Washers 25 lbs. 3.25
GRAND-PARK Furn. and Appl. Dept. 1001 N. Grand at Cheltenham WA 2-2110

3-ROOM OUTFIT $189 TERMS
AMERICAN FURNITURE CO. 708 FRANKLIN 3101 MIRAMIC
OPEN NITES

HEAT WAVE SOON
3/4-TON NATIONALLY KNOWN AIR CONDITIONER
WHILE THEY LAST $199.95 PLUS INSTALLATION
W. H. STANLEY & CO.
Your Hotpoint Dealer
5049 DELMAR FO. 7-0225
Open Mon., Wed. and Fri. Eves.

Reg. $7.95 Men's All-Leather
"LACE-TO-TOE"
BRIDGEMAN'S WORK SHOES $3.99
• Goodyear Welts
• Double Soles
GALE'S 900 FRANKLIN

IGA EVAPORATED MILK
IGA FOOD STORES

Save Your Cash—Use Your Credit
We Sell on CREDIT as Cheap as Others Do for CASH
UNITED
4617 Easton JE. 5-6100

KING QUALITY SAYS
Smooth and creamy, with just the right amount of "tang" . . . You'll like Quality Dairy "Home Better" Salad Dressing.
QUALITY DAIRY CO.
EV. 1-600

THE EVERYDAY MAGAZINE
Published Every Day — Week-days and Sundays in the ST. LOUIS POST-DISPATCH

POGO— By Walt Kelly

BLONDIE—By Chick Young

BEETLE BAILEY—By Mort Walker

GRIN AND BEAR IT— By Lichty

"It says this is a historical site ... on account it's the only place in this area where nothing ever happened"

ROOM AND BOARD—By Gene Ahern

LI'L ABNER—By Al Capp

ELSWORTH—By Seag

DONALD DUCK—By Walt Disney

NANCY—By Ernie Bushmiller

SIDE GLANCES—By Galbraith

"He couldn't come when you called, Mom—he wouldn't play by the rules so we made him a Communist and put him in jail!"

GORDO—By Gus Arriola

GRANDMA—By Charles Kuhn

THE JACKSON TWINS—By Dick Brooks

HERMAN—By Clyde Lamb

REX MORGAN, M.D.—By Dal Curtis

HENRY—By Carl Anderson

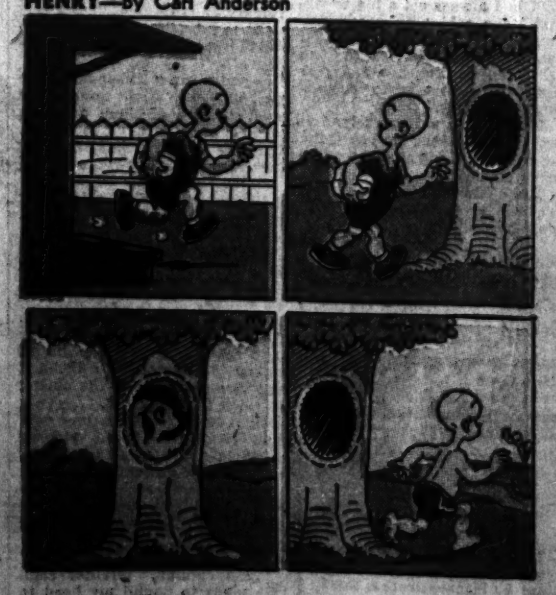

Advertisement

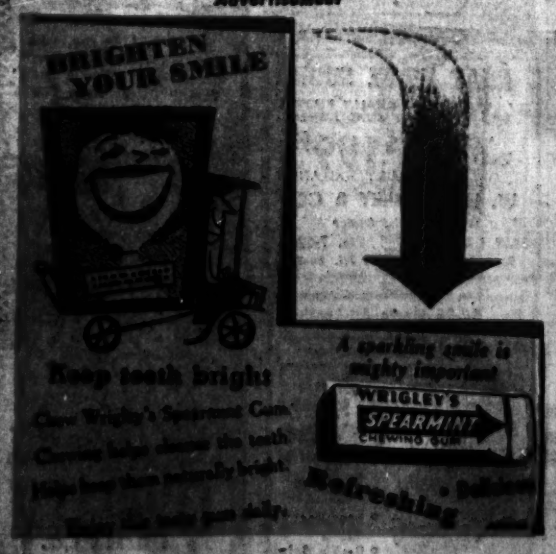

SISTER—By the Berenstains

"I DO sort of take after Daddy, don't I?"

RIP KIRBY—By Alex Raymond